BUREAU OF INDIAN EDUCATION

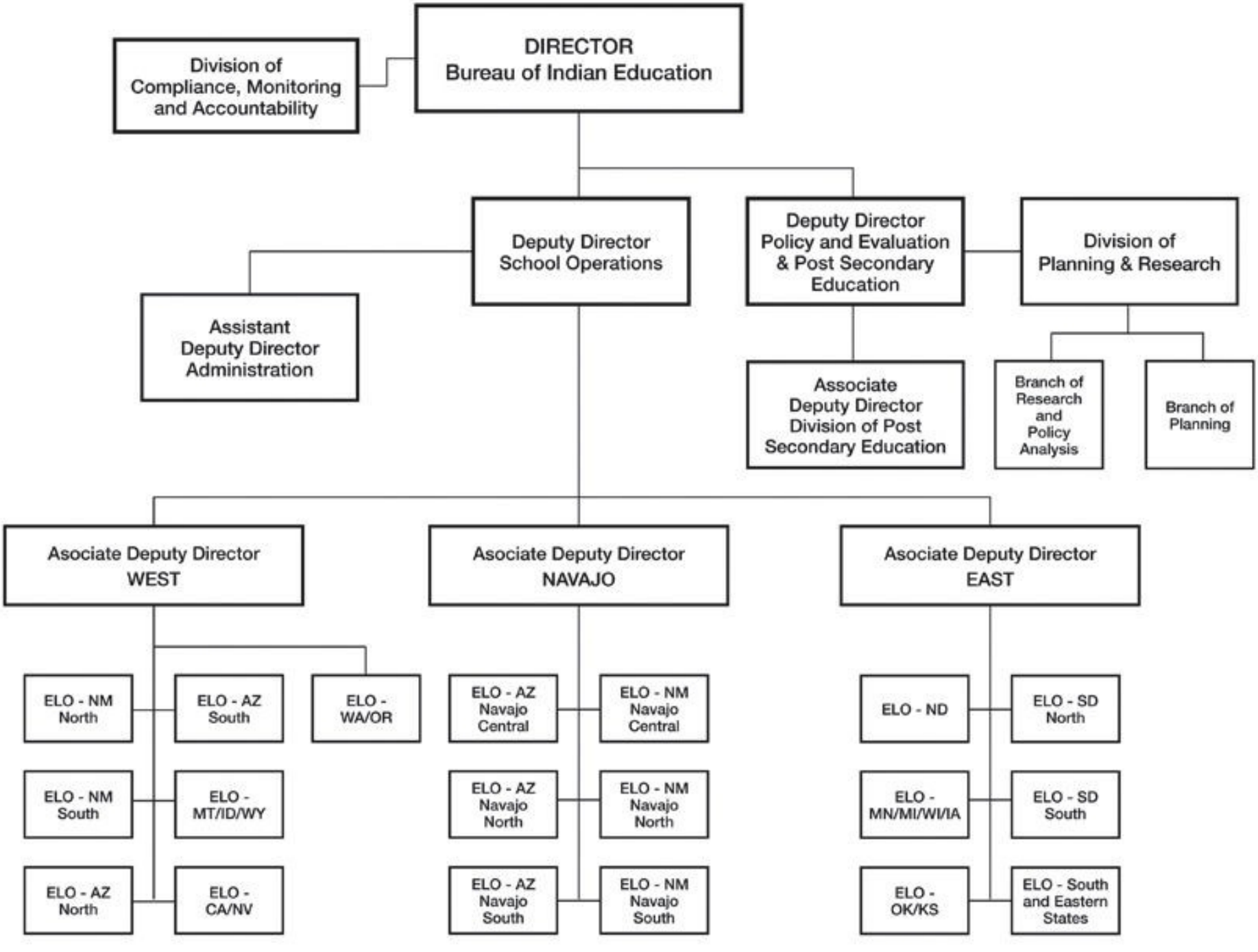

8/06