

Happy New Year
From
BIE Tribally
Controlled Schools
Faculty & Staff

2020

Tribally Controlled Schools

Directory
January 2020



Bureau of Indian Education Office of the Associate Deputy Director Tribally Controlled Schools

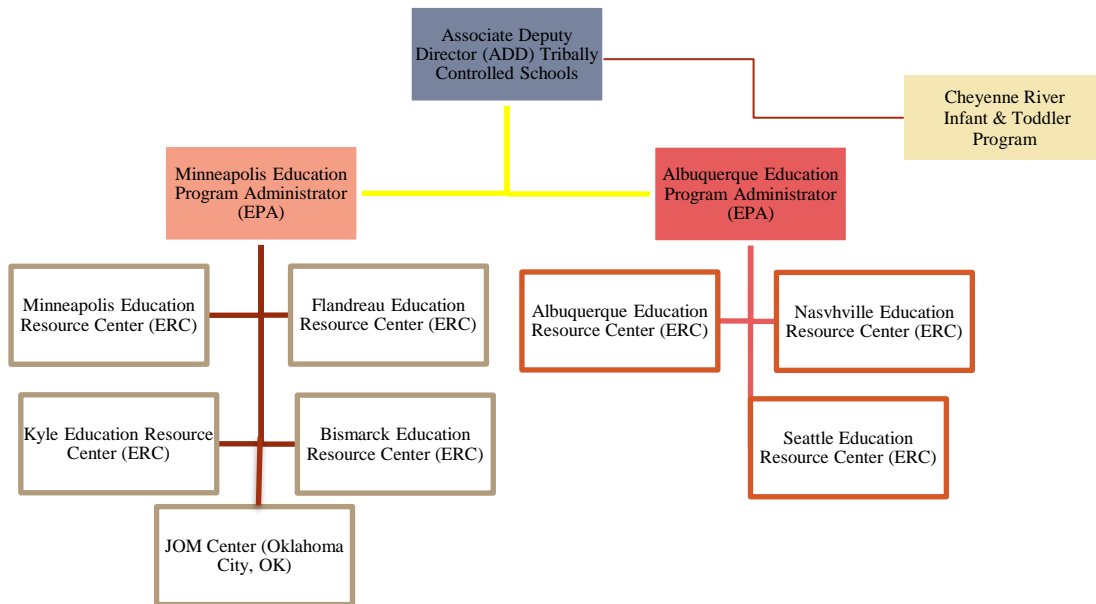

BIE Tribally Controlled Schools Vision Statement:

The Associate Deputy Director for Tribally Controlled Schools will develop and implement a more effective technical assistance programming design to improve student outcomes and build Tribal capacity to operate their own school systems.

Bureau of Indian Education Mission Statement:

As stated in Title 25 CFR Part 32.3, the Bureau of Indian Education’s mission is to provide quality education opportunities from early childhood through life in accordance with a tribe’s needs for cultural and economic well-being, in keeping with the wide diversity of Indian tribes and Alaska Native villages as distinct cultural and governmental entities. Further, the BIE is to manifest consideration of the whole person by taking into account the spiritual, mental, physical and cultural aspects of the individual within his or her family and tribal or village context.

**Bureau of Indian Education
Trially Controlled Schools
Directory**

Table of Contents

	Page #
1. Associate Deputy Director – Trially Controlled Schools.....	<u>4</u>
2. Minneapolis Education Resource Center.....	<u>5</u>
3. Kyle Education Resource Center.....	<u>6</u>
4. Flandreau Education Resource Center.....	<u>7</u>
5. Bismarck Education Resource Center.....	<u>8</u>
6. JOM Center & Cheyenne River Infant and Toddler Program.....	<u>9</u>
7. Albuquerque Education Resource Center.....	<u>10</u>
a. Albuquerque Education Resource Center Schools continued.....	<u>11</u>
8. Nashville Education Resource Center.....	<u>12</u>
a. Nashville Education Resource Center Schools continued.....	<u>13</u>
9. Seattle Education Resource Center.....	<u>14</u>
a. Seattle Education Resource Center Schools continued.....	<u>15</u>
10. TCS Grant Specialists.....	<u>16</u>
a. TCS Grants Specialists continued.....	<u>17</u>
b. TCS Grant Specialists continued.....	<u>18</u>

STAFF LOCATED IN SHARED BLOOMINGTON OFFICE

OFFICE OF THE ASSOCIATE DEPUTY DIRECTOR

Name	Title	Location	Phone (952)	Cell #	Email
Dr. Cherie Poitra	<i>*Acting</i> Associate Deputy Director	Bloomington, MN	851-5424	571-732-5475	Cherie.poitra@bie.edu
Misty D. Ziegler	Program Support Assistant	Bloomington, MN	851-5427	N/A	misty.ziegler@bie.edu
Klarissa Jensen	Education Research Analyst	Bloomington, MN	On Detail	571-732-7704	klarissa.jensen@bie.edu
VACANT	Residential Life Program Specialist	Bloomington, MN	851-54xx	N/A	
Dr. Cherie Poitra	Education Specialist (SPED)	Bloomington, MN	851-5430	N/A	cherie.poitra@bie.edu
Naomi Farabee	Education Specialist (Curriculum, Instruction & Assessment)	Bloomington, MN	851-5436	N/A	naomi.farabee@bie.edu

MINNEAPOLIS EDUCATION RESOURCE CENTER

Dr. Berdina Tsosie	Education Program Administrator	Bloomington, MN	851-5426	612-875-4985	
VACANT	Education Specialist (School Improvement)	Bloomington, MN	851-5425	N/A	

OFFICE OF SOVERIGNTY IN INDIAN EDUCATION

Sue Bement	Early Childhood/FACE Program Director	Bloomington, MN	851-5423	612-875-5421	sue.bement@bie.edu
------------	---------------------------------------	-----------------	----------	--------------	--

SAFETY & HEALTH OCCUPATIONAL SPECIALISTS

Keneatha Reynolds	Safety & Occupational Specialist	Bloomington, MN	851-5421	505-382-6095	keneatha.reynolds@bie.edu
Marcel Felicia	Safety & Occupational Specialist	Bloomington, MN	851-5429	505-382-5941	marcel.felicia@bie.edu

NASIS

Joseph Geary	Education Specialist - NASIS	Bloomington, MN	851-5428	N/A	joseph.geary@bie.edu
--------------	------------------------------	-----------------	----------	-----	--

FINANCE

Dawn Bedeau	Financial Analyst	Bloomington, MN	851-5432	N/A	Dawn.bedeau@bie.edu
Katrinka Jack	Financial Analyst	Bloomington, MN	851-5419	N/A	Katrinka.jack@bie.edu

EDUCATION PROGRAM ADMINISTRATORS/EDUCATION RESOURCE CENTERS

Minneapolis ERC

Dr. Berdina Tsosie, Minneapolis Education Program Administrator
Bloomington, MN
Office Phone: (952) 851-5426
Cell Phone: (612) 875-4985
Email: Berdina.Tsosie@bie.edu

Flandreau ERC

Kyle ERC

Bismarck ERC

Albuquerque ERC

**Connie Albert, Acting* Albuquerque Education Program Administrator
Albuquerque, NM
Office Phone: (505) 563-5180
Cell Phone: (202) 860-6168
Email: Connie.Albert@bie.edu

Seattle ERC

Nashville ERC

**Tribally Controlled
Schools:**

98 Schools

4 Dormitories

Minneapolis Education Resource Center (ERC)

Directory

2001 Killebrew Drive – Suite 122

Bloomington, MN 55425

Fax (952) 851-5439

Name	Title	Location	Phone	Email
MINNEAPOLIS EDUCATION RESOURCE CENTER STAFF				
Dr. Berdina Tsosie	Education Program Administrator	Bloomington, MN	952-851-5426	Berdina.tsosie@bie.edu
VACANT	Education Specialist (NA Language)	Bloomington, MN	952-851-	
Naomi Farabee *Point of Contact	Education Program Specialist (School Improvement)	Bloomington, MN	952-851-5436	Naomi.farabee@bie.edu
MINNEAPOLIS ERC SCHOOLS, SUPERINTENDENTS & PRINCIPALS				
Bug-O-Nay-Ge-Shig School	Dan McKeon (School Director)	Bena, MN	218-665-3000	dan.mckeon@bugschool.k12.mn.us
Bug-O-Nay-Ge-Shig School	VACANT (HS)	Bena, MN	218-665-3000	
Bug-O-Nay-Ge-Shig School	VACANT (ES)	Bena, MN	218-665-3000	
Circle of Life Academy	Jenna Leadbetter	White Earth, MN	218-983-4180	jenna.leadbetter@col.pvt.k12.mn.us
Circle of Nations	Tanner Rabbithead (S)	Wahpeton, ND	701-672-7228	tannerrabbithead@circleofnations.org
Circle of Nations	Trevor Gourneau (P)	Cloquet, MN	218-878-7258	trevorgourneau@circleofnations.org
Fond du Lac Ojibwe School	Jennifer Murray (S)	Cloquet, MN	218-878-7258	jennifermurray@fdlrez.com
Fond du Lac Ojibwe School	Valerie Tanner (P)	Cloquet, MN	218-878-7284	valrietanner@fdlrez.com
Hannahville Indian School	Tom Miller (S)	Wilson, MI	906-723-2716	Tom.miller@hannahvilleschool.net
Hannahville Indian School	Seth Miller (P)	Wilson, MI	906-723-2700	Seth.miller@hannahvilleschool.net
Joseph K. Lumsden Bahweting Anishnabe	Theresa Kallstrom (S)	Sault Ste. Marie, MI	906-635-5055	tkallstrom@jkschool.org
Joseph K. Lumsden Bahweting Anishnabe	Lynn Methner (P)	Sault Ste. Marie, MI	906-635-5055	lmethner@jkschool.org
Lac Courte Oreilles Ojibwa School	VACANT (S)	Hayward, WI	715-634-8924	
Lac Courte Oreilles Ojibwa School	Jessica Hutchison (P)	Hayward, WI	715-634-8924	jessica.hutchison@lcoosk12.org
Menominee Tribal School	Lori Corn (P)	Neopit, WI	715-756-2354	lcorn@mitw.org
Nay-Ah-Shing School	VACANT (MS/HS P)	Onamia, MN	320-532-4695	
Nay-Ah-Shing School	Lehtitia Weiss (ES P)	Onamia, MN	320-532-4690	lweiss@nas.k12.mn.us
Pine Grove Learning Center (Satellite School under Nay Ah Shing)	Karrie McCurdy (D)	Onamia, MN	320-384-7598	Karrie.mcCurdy@millelacsband.com
Oneida Nation	Sharon Mousseau (S)	Oneida, WI	920-869-4623	smousseau@oneidanation.org
Oneida Nation	Yvette Peguero (ES P)	Oneida, WI	920-869-4621	ypeguero@oneidanation.org
Oneida Nation	Artley Skenandore (HS P)	Oneida, WI	920-869-4308	askenan7@oneidanation.org
Meskwaki Settlement School	Willie Barney (S)	Tami, IA	641-484-9000	wbarney@msswarriors.org
Meskwaki Settlement School	Clyde Terrance (HS P))	Tami, IA	641-484-4990	cterrance@msswarriors.org
Meskwaki Settlement School	Reed Sather (Elem P)	Tami, IA	641-484-4990	rsather@msswarriors.org
*Acting				<i>Updated: 12.19.19 mz</i>

Academic and Boarding Schools

101 Thorpe Circle (Log Cabin) – P.O. Box 333

Pine Ridge, SD 57770

Fax (605) 867-5610

Name	Title	Location	Phone	Email
EDUCATION RESOURCE CENTER STAFF				
Robert White Eyes *Point of Contact	Education Program Specialist (School Improvement)	Pine Ridge, SD	605-867-1306	Robert.whiteeyes@bie.edu
VACANT	Education Program Specialist (School Boards)	Kyle, SD	605-455-	
CURRENT STAFF				
Robert White Eyes	Business Manager	Pine Ridge, SD	605-867-1306	robert.whiteeyes@bie.edu
KYLE ERC SCHOOLS, SUPERINTENDENTS & PRINCIPALS				
American Horse School	Dr. Gloria Kitsopoulos (S)	Allen, SD	605-455-1209	Gloria.Kitsopoulos@bie.edu
American Horse School	Shilo Krolikowski (P)	Allen, SD	605-455-1209	shilo.krolikowski-wa@bie.edu
American Horse School	Jody Richards (P)	Allen, SD	605-455-1209	Jody.richards@bie.edu
Crazy Horse School	Silas Blaine (S)	Wanblee, SD	605-462-6834	silas.blaine@k12.sd.us
Crazy Horse School	Jody Stoddard (HS/MS P)	Wanblee, SD	605-407-3545	jodi.stoddard@k12.sd.us
Crazy Horse School	Amelia Black Bear (ES P)	Wanblee, SD	605-407-1051	amelia.blackbear@k12.sd.us
Little Wound School	Charles Cuny (S)	Kyle, SD	605-455-6174	charles.cunyjr@littlewound.us
Little Wound School	Teresa Mendoza (K-5 P)	Kyle, SD	605-455-6200	teresamendoza@littlewound.us
Little Wound School	Alvon Little Whiteman (6-8 P)	Kyle, SD	605-455-6182	alvonlwm@littlewound.us
Little Wound School	Shari Ricketts (HS P)	Kyle, SD	605-455-6233	shareiricketts@littlewound.us
Loneman Day School	Melissa Black Smith (P)	Oglala, SD	605-867-6875	Melissa.Blacksmith@isnawica.org
Pierre Indian Learning Center	Veronica Morley (S)	Pierre, SD	605-224-8661 x137	veronica.morley@k12.sd.us
Pierre Indian Learning Center	Andrew DeCoteau (P)	Pierre, SD	605-224-8661 x120	andrew.decoteau@k12.sd.us
Porcupine Day School	Richard Bad Milk (P)	Porcupine, SD	605-867-5588	richard@porcupineschool.org
Sicangu Owayawa Oti (Rosebud Dorm)	Nancy Keller-Hernandez (S)	Mission, SD	605-856-4486	n.keller@sicanguoti.org
St. Francis Indian School	LuAnn Pettie-Werdel (CEO)	St. Francis, SD	605-747-2299	lwerdel@sfisk12.org
St. Francis Indian School	Kimberly Hicks (6-8 P)	St. Francis, SD	605-747-2297	khicks@sfisk12.org
St. Francis Indian School	Gina Curran (K-5 P)	St. Francis, SD	605-747-2298	gcurran@sfisk12.org
St. Francis Indian School	Cory Roberts (9-12 P)	St. Francis, SD	605-747-2298	croberts@sfisk12.org
St. Stephens Indian School	Frank Norunner (S/HS P)	St. Stephens, WY	307-856-4147	FNorunner@st-stephens.net
Tiospaye Topa School	Brent Mareska (S)	Ridgeview, SD	605-733-2290	Brent.Mareska@bie.edu
Tiospaye Topa School	VACANT (Asst. S)	Ridgeview, SD	605-733-2290	
Wounded Knee	Monica Whirlwind Horse (P)	Manderson, SD	605-867-4350	mwhirlwindhorse@wkds.org
<i>*Acting</i>				<i>Updated: 1.1.20 mdz</i>
Dormitory				

Flandreau Education Resource Center (ERC) currently not established

Directory

1132 North Cresent
 Flandreau, SD 57028
 Fax (605) 997-

Name	Title	Location	Phone	Email
EDUCATION RESOURCE CENTER STAFF				
Catherine Fatheree *Point of Contact	Education Program Specialist (School Improvement)	Oklahoma City, OK	405-605-6051 x 313	Catherine.fatheree@bie.edu
FLANDREAU ERC SCHOOLS, SUPERINTENDENTS & PRINCIPALS				
Crow Creek High School	Scott Klaudt (S)	Stephan, SD	605-852-2455	scott.klaudt@k12.sd.us
Crow Creek High School	Allan Bertram (HS P)	Stephan, SD	605-852-2455	allan.bertram@sacredhoopsbasketball.com
Crow Creek Elementary	Brian Sieh (ES P)	Stephan, SD	605-852-2455	brian.sieh@k12.sd.us
Enemy Swim	Nadine Eastman (P)	Waubay, SD	605-947-4605	neastman@esds.us
Lower Brule Day School	Lance Witte (S)	Lower Brule, SD	605-461-8586	lance.witte@k12.sd.us
Lower Brule Day School	Logan Moeller (MS/HS P)	Lower Brule, SD	605-473-5510	logan.moeller@lowerbruleschools.org
Lower Brule Day School	Wildmike Pata (ES P)	Lower Brule, SD	605-473-5382	wildmike.pata@lowerbruleschools.org
Marty Indian School	John Beheler (S)	Marty, SD	605-384-2212	john.beheler@k12.sd.us
Marty Indian School	Jolene Arrow (ES P)	Marty, SD	605-384-4021	jolene.arrow@k12.sd.us
Marty Indian School	George Erdahl (MS/HS P)	Marty, SD	605-384-2231	george.erdahl@k12.sd.us
Marty Indian School	Karen White Horse (Dorm Mgr)	Marty, SD	605-384-2200	karen.whitehorse@k12.sd.us
Chickasaw Children's Village	Sallie Wallace (Director)	Kingston, OK	580-564-3060	sallie.wallace@chickasaw.net
Eufaula Dormitory	Tony York (Administrator)	Eufaula, OK	918-689-2522	tyork@mcn-nsn.gov
Jones Academy	Patrick Moore (S)	Hartshorne, OK	918-297-2518 x1007	pmoore@choctawnation.com
Jones Academy	Robert Ray (P)	Hartshorne, OK	918-297-2518 x1010	rray@choctawnation.com
Jones Academy	Robert Smith (Dorm Mgr)	Hartshorne, OK	918-297-2518 x1017	Robert.smith@choctawnation.com
Kickapoo Nation School	Elma Brown (S)	Powhattan, KS	785-474-3365	ebrown@ketia.org
Sequoyah High School	Leroy Qualls (S)	Tahlequah, OK	918-453-5400	leroy-qualls@cherokee.org
Sequoyah High School	Joyln Choate (P)	Tahlequah, OK	918-453-5400	jolyn-choate@cherokee.org
Takini School	Kit Veit (S)	Howes, SD	605-538-4399	Kit.Veit@bie.edu
Tiospa Zina Tribal School	Gabriel Kampeska (S)	Agency Village, SD	605-698-9209	gkampeska@tzts.us
Tiospa Zina Tribal School	*Mindy Crawford (ES P)	Agency Village, SD	605-698-9213	mcrawford@tzts.us
Tiospa Zina Tribal School	Jasmine Zetina (MS P)	Agency Village, SD	605-698-3953	jzetina@tzts.us
Tiospa Zina Tribal School	Mabel Picotte (HS P)	Agency Village, SD	605-698-3954	mpicotte@tzts.us
*Acting				Updated: 12.16.19 mdz
Dormitory				
Academic and Boarding Schools				

Bismarck Education Resource Center (ERC)

P.O. Box 26 | 3315 University Drive – Building 9

Bismarck, ND 57804

Fax (701) 471-2297

Directory

Name	Title	Location	Phone	Email
EDUCATION RESOURCE CENTER STAFF – Area Code (701)				
Robert “Bob” Parisien *Point of Contact	Education Program Specialist (School Improvement)	Bismarck, ND	221-1609 (w) 471-2297 (c)	robert.parisien@bie.edu
Robert “Bob” Parisien	Education Program Specialist (School Boards)	Bismarck, ND	221-1609 (w) 471-2297 (c)	robert.parisien@bie.edu
BISMARCK ERC SCHOOLS, SUPERINTENDENTS & PRINCIPALS				
Mandaree Day School	Carolyn Bluestone (S)	Mandaree, ND	701-759-3311	carolyn.bluestone1@k12.nd.us
Mandaree Day School	Wanda Belgarde (ES P)	Mandaree, ND	701-759-3311	wanda.belgarde@k12.nd.us
Mandaree Day School	Alfred Taylor (MS P)	Mandaree, ND	701-759-3311	alfred.taylor@k12.nd.us
Rock Creek Grant School	Rebekah Marshall (S)	Bullhead, SD	605-823-4971	Rebekah.marshall@k12.sd.us
Little Eagle School (formally Sitting Bull)	Virginia Long Feather (S/P)	Little Eagle, SD	605-823-4235	Virginia.longfeather@k12.sd.us
Standing Rock Community School	Linda Lawrence (S)	Fort Yates, ND	701-854-2142	linda.lawrence@k12.nd.us
Standing Rock Community School	Thomas Six (HS P)	Fort Yates, ND	701-854-3461	thomas.six@k12.nd.us
Standing Rock Community School	Mike Busch (Asst. P)	Fort Yates, ND	701-854-3461	Mike.busch@k12.nd.us
Standing Rock Community School	VACANT (MS P)	Fort Yates, ND	701-854-3819	
Standing Rock Community School	VACANT (Asst. P)	Fort Yates, ND	701-854-3819	
Standing Rock Community School	Francis Sam Azure (ES P)	Fort Yates, ND	701-854-3865	francis.azure@k12.nd.us
Standing Rock Community School	Twila Jarrett (Asst. P)	Fort Yates, ND	701-854-3865	twila.jarrett@k12.nd.us
Theodore Jamerson Elementary School	Jessie Fischer (P)	Bismarck, ND	701-560-0677	jfischer@uttc.edu
Tate Topa Tribal School	Jackie Thompson (S)	Fort Totten, ND	701-766-1400	jackie.thompson@k12.nd.us
Tate Topa Tribal School	Diane Sommer (K-4 P)	Fort Totten, ND	701-766-1400	diane.sommer@k12.nd.us
Tate Topa Tribal School	Byron Engberg (5-8 P)	Fort Totten, ND	701-766-1400	Byron.Engberg@k12.nd.us
Turtle Mountain High School	Melvin John Laducer (P)	Belcourt, ND	701-477-6471	melvin.laducer@k12.nd.us
Twin Buttes Day School	Troy Walters (S/P)	Halliday, ND	701-938-4396	troy.walters@k12.nd.us
White Shield School	Wayne Fox (S)	West Roseglen, ND	701-743-4350	wayne.fox@k12.nd.us
White Shield School	Roberta Shegrud (ES)	West Roseglen, ND	701-743-4350	bobbi.shegrud@k12.nd.us
White Shield School	Stacey Blacksmith (HS P)	West Roseglen, ND	701-743-4350	stacey.Blacksmith@k12.nd.us
*Acting				<i>Updated: 12.16.19 mdz</i>

Name	Title	Location	Phone	Email
CURRENT LOCATION STAFF				
Catherine Fatheree	Education Specialist	Oklahoma City, OK	405-605-6051 x 313	Catherine.fatheree@bie.edu

Other Employees in Office:

Name	Title	Location	Phone	Email
Staff Located in Shared JOM Office				
Mary Dupris	Awarding Official	Oklahoma City, OK	405-605-6051 x 309	Mary.dupris@bia.gov
William "Bill" Nuttle	Grants Management/Program Specialist	Oklahoma City, OK	405-605-6051 x 301	William.nuttle@bie.edu
Angela Barnett	Program Specialist JOM	Oklahoma City, OK	703-817-5879 (c)	Angela.barnett1@bie.edu
Ida Doyle	Workforce Development Specialist	Oklahoma City, OK	405-230-0878 (c)	Ida.doyle@bia.gov
Annette King	Workforce Development Assistant	Oklahoma City, OK	405-605-6051 x 305	Annette.king@bia.gov

Johnson-O'Malley (JOM) Background

The Johnson O'Malley (JOM) Supplemental Indian Education Program Modernization Act (Public Law No: 115-404) was signed into law on December 31, 2018. The Johnson-O'Malley Program is authorized by the Johnson-O'Malley Act of 1934 and the implementing regulations are provided in 25 CFR 273. As amended, this Act authorizes contracts for the education of eligible Indian students enrolled in public schools and previously private schools. Johnson O'Malley programs offered to American Indian and Alaska Native students are designed to meet the specialized and unique educational needs of eligible Indian students. Eligible American Indian and Alaska Native students are enrolled members of a federally recognized tribe or at least one-fourth or more degree of Indian blood descendant of a member of a federally recognized Indian tribal government eligible for services from the Bureau. In addition, eligibility requires these children be between age 3 through grades 12, with priority given to children residing on or near an Indian reservation.

Cheyenne River Infant & Toddler Program

P.O. Box 2020 | 16 E Street

Eagle Butte, South Dakota 57625

Fax: (605) 964-1155

Directory

Name	Title	Location	Phone	Email
Cheyenne River Infant & Toddler				
VACANT	Program Director	Eagle Butte, SD	605-964-7223	
Carol Morgan	*Acting Program Director Business Technician	Eagle Butte, SD	605-964-7223	Carol.Morgan@bie.edu
Lorna Shoemaker	Teacher Special Education	Eagle Butte, SD	605-964-7223	Lorna.Shoemaker@bie.edu
Jane Ducheneaux	Teacher Special Education	Eagle Butte, SD	605-964-7223	Jane.Ducheneaux@bie.edu
MerriJane Gray	Speech Therapist	Eagle Butte, SD	605-964-7223	MerriJane.Gray@bie.edu
Ella Meeter	Education Technician	Eagle Butte, SD	605-964-7223	Ella.Meeter@bie.edu
Diana Miner	Education Technician	Eagle Butte, SD	605-964-7223	Diana.Miner@bie.edu

Albuquerque Education Resource Center (ERC)

1011 Indian School Road – Suite 332

Albuquerque, NM 87104

Fax (505) 563-5465

Directory

Name	Title	Location	Phone	Email
ALBUQUERQUE EDUCATION RESOURCE CENTER STAFF				
Connie Albert <i>*Acting</i>	Education Program Administrator	Albuquerque, NM	505-563-5180	connie.albert@bie.edu
Dr. Tim Begaye <i>*Point of Contact</i>	Education Program Specialist (NA Lang)	Albuquerque, NM	505-563-5246	timothy.begaye@bie.edu
Sarah Murphy	Program Support Assistant	Albuquerque, NM	505-563-5395	sarah.murphy@bie.edu
VACANT	Education Program Specialist (School Improvement)	Albuquerque, NM	505-563-5275	
Ventura Lovato	Education Program Specialist (School Boards)	Albuquerque, NM	505-563-5266	ventura.lovato@bie.edu
ALBUQUERQUE ERC SCHOOLS, SUPERINTENDENTS & PRINCIPALS				
Blackwater Community School	Jagdish Sharma (P)	Collidge, AZ	520-215-5859	jagdish.sharma@bwcs.k12.az.us
Blackwater Community School	Misty Lopez (AP)	Collidge, AZ	520-215-5860	misty.lopez@bwcs.k12.az.us
Casa Blanca Community School	Kim Franklin (P)	Bapchule, AZ	520-315-3489	kfranklin@cbschools.com
Dishchii'bikoh Community School	Marilou Areno (S)	Cibecue, Az	928-332-2444	marilou.arenodishchiibikoh.org
Dishchii'bikoh Community School	Phil Endfield (MS/HS P)	Cibecue, Az	928-332-2444	phil.endfield@dishchiibikoh.org
Dishchii'bikoh Community School	Howard Brown (ES P)	Cibecue, Az	928-332-2444	howard.browndishchiibikoh.org
First Mesa Elementary School	Alma Siquah (CSA)	Polacca, AZ	928-737-2581	alma.singuah@bie.edu
Gila Crossing Community School	Jim Mosley (S)	Laveen, AZ	520-550-4834 x282	jim.mosley@gccseagles.org
Gila Crossing Community School	David Marks (P)	Laveen, AZ	520-550-4834 x359	david.marks@gccseagles.org
Haak'u Community Academy (formally Sky City)	*Gilbert "Gil" Sanchez (D)	Pueblo of Acoma, NM	505-552-6671	g.sanchez@haaku.org
Haak'u Community Academy (formally Sky City)	Edwina Trujillo (P)	Pueblo of Acoma, NM	505-552-5170	e.trujillo@haaku.org
Hopi Day School	Dr. Candus Bullock (P)	Kyktosmovi, AZ	928-734-2467	cbullock@hdshawks.org
Hopi Jr./Sr. High School	*Alban Naha (S)	Keams Canyon, AZ	928-738-1401	ANaha@hjshs.org
Hopi Jr./Sr. High School	Alban Naha (MS P)	Keams Canyon, AZ	928-738-1401	jhs@hjshs.org
Hopi Jr./Sr. High School	Lynn Fredericks (HS P)	Keams Canyon, AZ	928-738-1401	hs@hjshs.org
Hotevilla/Becavi Community School	Lorrie Harding (CSA)	Hotevilla, AZ	928-734-2462	lorrieh@hbschool.net
Isleta Elementary School	*Meriam Serna (Interim P)	Albuquerque, NM	505-869-2321	POI08100@Isletapueblo.com
Isleta Elementary School	VACANT (Asst P)	Albuquerque, NM	505-869-2321	
Jicarilla Dorm	David Montoya (Homeliving Supervisor)	Dulce, NM	505-759-1384	jenmontoya@yahoo.com

Updated: 12.16.19 mdz

1011 Indian School Road – Suite 332

Albuquerque, NM 87104

Fax (505) 563-5465

ALBUQUERQUE ERC SCHOOLS, SUPERINTENDENTS & PRINCIPALS *continued*

Keams Canyon Elementary School	Gary Polacca (P)	Keams Canyon, AZ	928-738-2385	gary.polacca@bie.edu
Kh'a'po Community School (Santa Clara)	Elizabeth Bahe (Ed Dir)	Espanola, MN	505-753-4406 505-423-4053	ebahe@khapseducation.org
Laguna Middle School	Patricia Sandoval (S)	Pueblo of Laguna, NM	505-240-2275	p.sandoval@lagunaed.net
Laguna Middle School	Thomas Trujillo (P)	Pueblo of Laguna, NM	505-552-9091	t.trujillo@lagunaed.net
Laguna Elementary School	Holly Gurule (P)	Pueblo of Laguna, NM	505-552-9200	h.gurule@lagunaed.net
Mescalero Apache School	Charlie Savedra (S)	Mescalero, NM	575-418-1926	csavedra@mescaleroas.org
Mescalero Apache School	Mary Ross (MS/HS P)	Mescalero, NM	575-464-4431	mross@mescaleroas.org
Mescalero Apache School	Bernadine Largo (ES P)	Mescalero, NM	575-464-4432	blargo@mescaleroas.org
Moencopi Day School	Charles Henderson (CSA)	Tuba City, AZ	928-283-5361	chenderson@moencopi.k12.az.us
Ohkay Owingeh Community School	Claudia Sena	Espanola, MN	505-852-2154	claudia_sena@oocs.org
Pine Hill Schools	David Nez (ED)	Pine Hill, NM	505-901-2894	davidn@rnsb.k12.nm.us
Pine Hill Schools	VACANT (P)	Pine Hill, NM	505-775-3243	
Pine Hill Schools	Teresita "Ysette" Inferido (Asst P)	Pine Hill, NM	505-775-3244	tinferido@rnsb.k12.nm.us
Salt River Elementary	Dr. Louis Laffitte (S)	Scottsdale, AZ	480-362-2400	louis.laffitte@saltriverschools.org
Salt River Elementary	Dr. Cynthia Clary (AS)	Scottsdale, AZ	480-362-2400	Cynthia.clary@saltriverschools.org
Salt River Elementary	Dr. Amanda Guerreo (P)	Scottsdale, AZ	480-362-2401	amanda.guerrero@saltriverschools.org
Te Tsu Geh Oweenge Day School	Veronica Martinez (P)	Sante Fe, NM	505-982-1516	vjmartinez@puebloofteseque.org
Second Mesa Day School	Dianne Albert (CSA)	Second Mesa, AZ	928-737-2571	dianne.albert@secondmesa.org
Second Mesa Day School	Corrina (Charley) Begay (P)	Second Mesa, AZ	928-737-2571	corrina.begay@secondmesa.org
Santa Fe Indian School	Roy Herrera (S)	Sante Fe, NM	505-989-6333	rmherrera@sfis.k12.nm.us
Santa Fe Indian School	Paula Chavez (MS P)	Sante Fe, NM	505-989-6300	pchavez@sfis.k12.nm.us
Santa Fe Indian School	Faith Rosetta (HS P)	Sante Fe, NM	505-989-6315	frosetta@sfis.k12.nm.us
Theodore Roosevelt	Marla Wilkerson (CSA)	Fort Apache, AZ	928-338-4464	marla.wilkerson@trs.k12.az.us

**Acting*

Updated: 12.16.2019 mdz

Dormitory

Academic & Boarding School

Nashville Education Resource Center (ERC)

545 Marriott Drive – Suite 720

Nashville, TN 37214

Fax (615) 564-6556

Directory

Name	Title	Location	Phone	Email
EDUCATION RESOURCE CENTER STAFF				
Karen Etsitty	Education Program Specialist (School Improvement)	Nashville, TN	615-564-6635	karen.etsitty@bie.edu
VACANT	Education Program Specialist (SPED)	Nashville, TN	615-564-xxxx	
Catherine Webster	Grants Management Specialist	Nashville, TN	615-564-6636	catherine.webster@bie.edu
NASHVILLE ERC SCHOOLS, SUPERINTENDENTS & PRINCIPALS				
Ahfachkee Day School	Dorothy Cain	Clewiston, FL	863-983-6348	dorothycain@semtribe.com
Ahfachkee Day School	Phillip Baer (Asst. P)	Clewiston, FL	863-983-6348	phillipbaer@semtribe.com
Maine Indian Education	Linda McLeod (S)	Calais, MS	207-454-2126	linda.mcleod@bie.edu
Beatrice Rafferty School	Daniel Morang (P)	Perry, ME	207-853-6085	daniel.morang50@gmail.com
Beatrice Rafferty School	Christopher Orcutt (Asst. P)	Perry, ME	207-853-6085	chris.orcutt@maine.edu
Maine Indian Education	Linda McLeod (S)	Calais, MS	207-454-2126	linda.mcleod@bie.edu
Indian Island School	Annemarie Swanson (P)	Indian Island, ME	207-827-4285	Annemarie.swanson@bie.edu
Maine Indian Education	Linda McLeod (S)	Calais, MS	207-454-2126	linda.mcleod@bie.edu
Indian Township School	Jane Smith (P)	Princeton, ME	207-796-2362	janesmith@indtwpsch.net
Choctaw Tribal Schools	David Germany (S)	Philadelphia, MS	601-650-7302	david.germany@bie.edu
Choctaw Tribal Schools	Sherry Tubby (Asst P)	Philadelphia, MS	601-650-7302	Sherry.Tubby@choctawtribalschools.com
Bogue Chitto Elementary	Ken McMullan (P)	Philadelphia, MS	601-389-1000	ken.mcmullan@choctawtribalschools.com
Choctaw Tribal Schools	David Germany (S)	Choctaw, MS	601-650-7302	david.germany@bie.edu
Choctaw Central HS	Fredrick Hickmon (P)	Choctaw, MS	662-289-9292	fred.hickmon@choctawtribalschools.com
Choctaw Tribal Schools	David Germany (S)	Choctaw, MS	601-650-7302	david.germany@bie.edu
Choctaw Central MS	Bruce Burns (P)	Choctaw, MS	601-663-7777	bruce.burns@choctawtribalschools.com
Choctaw Tribal Schools	David Germany (S)	Choctaw, MS	601-650-7302	david.germany@bie.edu
Conehatta Elementary	Brian Parkman (P)	Conehatta, MS	601-775-8254	Brian.Parkman@choctawtribalschools.com
Choctaw Tribal Schools	David Germany (S)	Choctaw, MS	601-650-7302	david.germany@bie.edu
Pearl River Elementary	Suzanne Hyatt (P)	Choctaw, MS	601-656-9051	suzanne.hyatt@bie.edu
Choctaw Tribal Schools	David Germany (S)	Choctaw, MS	601-650-7302	david.germany@bie.edu
Red Water Elementary	Billy Wilbanks (P)	Carthage, MS	601-267-8500	Billy.wilbanks@choctawtribalschools.com
Choctaw Tribal Schools	David Germany (S)	Choctaw, MS	601-650-7302	david.germany@bie.edu
Standing Pine Elementary	Linda Peoples (P)	Carthage, MS	601-267-9225	linda.peoples@choctawtribalschools.com
Choctaw Tribal Schools	David Germany (S)	Choctaw, MS	601-650-7302	david.germany@bie.edu
Tucker Elementary	Gene Cliburn (P)	Philadelphia, MS	601-656-8775	gene.cliburn@choctawtribalschools.com

*Acting

Updated: 9.5.19 mdz

Nashville Education Resource Center (ERC) *continued*

545 Marriott Drive – Suite 700

Nashville, TN 37214

Fax (615) 564-6556

Directory

NASHVILLE ERC SCHOOLS, SUPERINTENDENTS & PRINCIPALS <i>continued</i>				
Cherokee Central Schools	Dr. Michael Murray (S)	Cherokee, NC	828-554-5089	mike.murray@ccs-nc.org
Cherokee Central Schools	Beverly Payne (Asst. S)	Cherokee, NC	828-554-5089	beverly.payne@ccs-nc.org
Cherokee Central High School	Debora Foerst (P)	Cherokee, NC	828-554-5030	debora.foerst@ccs-nc.org
Cherokee Central Schools	Dr. Michael Murray (S)	Cherokee, NC	828-554-5089	mike.murray@ccs-nc.org
Cherokee Central Schools	Beverly Payne (Asst. S)	Cherokee, NC	828-554-5089	beverly.payne@ccs-nc.org
Cherokee Central Middle School	Joel Creasman (P)	Cherokee, NC	828-554-5026	joel.creasman@ccs-nc.org
Cherokee Central Schools	Dr. Michael Murray (S)	Cherokee, NC	828-554-5089	mike.murray@ccs-nc.org
Cherokee Central Schools	Beverly Payne (Asst. S)	Cherokee, NC	828-554-5089	beverly.payne@ccs-nc.org
Cherokee Central Elementary School	Paula Coker (P)	Cherokee, NC	828-554-5034	paula.coker@ccs-nc.org
Chitimacha Tribal School	Tonya Rosamond (P)	Jeanerette, LA	337-923-9960	tanya@chitimacha.gov
Miccosukee Indian School	Marge Arce (Admin)	Miami, FL	305-894-2364	margeA@miccosukeetribe.com
Miccosukee Indian School	Michelle Font (Admin)	Miami, FL	305-894-2364	michellef@miccosukeetribe.com
Miccosukee Indian School	Suzanna Tiger (Admin)	Miami, FL	305-894-2364	suzannat@miccosukeetribe.com
<i>*Acting</i>				<i>Updated: 9.5.19 mdz</i>
Academic and Boarding Schools				

Seattle Education Resource Center (ERC)

909 1st Avenue – Suite 192

Seattle, WA 98104

Fax (202) 220-7981

Directory

Name	Title	Location	Phone	Email
SEATTLE EDUCATION RESOURCE CENTER STAFF				
Verla LaPlante	Education Program Specialist (School Improvement)	Seattle, WA	206-220-7976	verla.laplante@bie.edu
VACANT	Education Program Specialist (School Boards)	Seattle, WA	206-220-	-
SEATTLE ERC SCHOOLS, SUPERINTENDENT & PRINCIPALS				
Chief Leschi	Marc Brouillet (<i>Interim S</i>)	Payallup, WA	253-445-6000	marc.brouillet@leschischools.org
Chief Leschi	William Veliz (Dir of Ops)	Payallup, WA	253-445-6000	william.veliz@leschischools.org
Chief Leschi	Jeannine Medvedich (Curriculum Coordinator)	Payallup, WA	253-445-6000	Jeannine.medvedich@leschischools.org
Chief Leschi	Karrie Osborne (SpEd Coordinator)	Payallup, WA	253-445-6000	Karie.osborne@leschischools.org
Chief Leschi	Karrie Osborne (11-12 P)	Payallup, WA	253-445-6000	karrie.osborne@leschischools.org
Chief Leschi	VACANT (9-10 P)	Payallup, WA	253-445-6000	@leschischools.org
Chief Leschi	VACANT (6-8 P)	Puyallup, WA	253-445-6000	@leschischools.org
Chief Leschi	VACANT (3-5 P)	Puyallup, WA	253-445-6000	@leschischools.org
Chief Leschi	VACANT (PK-2 P)	Puyallup, WA	253-445-6000	@leschischools.org
Coeur D'Alene Tribal School	Tina Strong (S/P)	DeSmet, IA	208-686-5808	tstrong@tribalschool.org
Coeur D'Alene Tribal School	Chris Luke (Asst. P/Business)	DeSmet, IA	208-686-5808	cluke@tribalschool.org
Duckwater Shoshone Elem	Tami Hickle (S/P)	Duckwater, NV	775-863-0242	bowenhickle@gmail.com
Lummi Nation Tribal School	Bernie Thomas (S)	Bellingham, WA	360-758-3147	bernie.thomas@lummi-k12.org
Lummi Nation Tribal School	Kevin Villars (P)	Bellingham, WA	360-758-3147	kevin.villars@lummi-k12.org
Muckleshoot Tribal School	John Lombardi (S)	Auburn, WA	235-931-6709	john.lombardi@muckleshoottribalschool.org
Muckleshoot Tribal School	Judith Mosby	Auburn, WA	253-931-6709	judith.mosby@muckleshoottribalschool.org
Muckleshoot Tribal School	Heather Schiedt (MS VP)	Auburn, WA	253-931-6709	heather.schiedt@muckleshoottribalschool.org
Muckleshoot Tribal School	Nicole Chu	Auburn, WA	253-931-6709	nicole.chu@muckleshoottribalschool.org
Noli Indian School	Donovan Post (P)	San Jacinto, CA	951-654-5596	Dpost@soboba-nsn.gov
Northern Cheyenne Tribal School	Teresa McMakin (S)	Busby, MT	406-592-3646	teresamcmakin@nctsk12.com
Northern Cheyenne Tribal School	Melvin Daron Mitchell (7-12 P)	Busby, MT	406-592-3646 x 136	daronmitchell@nctsk12.com
Northern Cheyenne Tribal School	Alvera Cook (K-6 P)	Busby, MT	406-592-3646	alveracook@nctsk12.com
Paschal Sherman	Lynn Palmanteer-Holder (S)	Omak, WA	509-422-7590	lpalmanteer-holder@psischiefs.org
Paschal Sherman	Lori Falcon (P)	Omak, WA	509-422-7590	lfacon@psischiefs.org

SEATTLE ERC SCHOOLS, SUPERINTENDENTS & PRINCIPALS *continued*

Pyramid Lake	Steven "Jake" Chapin	Nixon, NV	775-574-1016	chapins@plhs.us
Pyramid Lake	*Rick Harris (Interim VP)	Nixon, NV	775-574-1016	harrisr@plhs.us
Quileute Tribal School	Mark Jacobson (S)	LaPush, WA	360-374-2061	mark.jacobson@quileutenation.org
Quileute Tribal School	Ryan Steven (P)	LaPush, WA	360-374-5657	ryan.stevens@quileutetribalschool.org
Shoshone Bannock Jr/Sr HS	Allen Mayo (S)	Pocatello, ID	208-238-4300	amayo@sbd537.org
Shoshone Bannock Jr/Sr HS	Hank Edmo-Mcarthur (P)	Pocatello, ID	208-238-4300	hedmo-mcarthur@sbd537.org
Two Eagle River School	Rodney Bird (S)	Pablo, MT	406-675-0292	rbird@twoeagleriverschool.org
Two Eagle River School	Tricia McDonald (Office Manager)	Pablo, MT	406-675-0292	tmcdonald@twoeagleriverschool.org
Wa he Lut Indian School	Harvey Whitford (P)	Olympia, WA	360-456-1311	harvey.whitford@bie.edu
Wa he Lut Indian School	Tiffany Johnson	Olympia, WA	360-456-1311	Tiffany.johnson@bie.edu
Yakama Nation	Frank Mespile (S)	Toppenish, WA	509-865-5121	frank_mesplie@yakama.com
Yakama Nation	Adam Strom (P)	Toppenish, WA	509-865-5121	adam_strom@yakama.com
Yakama Nation	Jacob Davis	Toppenish, WA	509-865-5121	Jacob_davis@yakama.com
<i>*Acting</i>				<i>Updated: 12.16.19 mz</i>

Academic and Boarding Schools

Grant Specialists

Directory

Name	School Handled	School ERC	Phone	Email
Bureau of Indian Education -Tribally Controlled Grant Specialists				
Jody LeCompte-Garrison	Hannahville School	Minneapolis	505-563-5024	jody.lecompte-Garrison@bia.gov
Jody LeCompte-Garrison	Lac Courte Oreilles School	Minneapolis	505-563-5024	jody.lecompte-Garrison@bia.gov
Jody LeCompte-Garrison	Oneida School	Minneapolis	505-563-5024	jody.lecompte-Garrison@bia.gov
Jody LeCompte-Garrison	Menominee School	Minneapolis	505-563-5024	jody.lecompte-Garrison@bia.gov
Jody LeCompte-Garrison	JKL Bahweting Anishnabe School	Minneapolis	505-563-5024	jody.lecompte-Garrison@bia.gov
Jody LeCompte-Garrison	Rock Creek Grant School	Bismarck	505-563-5024	jody.lecompte-Garrison@bia.gov
Jody LeCompte-Garrison	Standing Rock Community School	Bismarck	505-563-5024	jody.lecompte-Garrison@bia.gov
Jody LeCompte-Garrison	Sitting Bull (Little Eagle)	Bismarck	505-563-5024	jody.lecompte-Garrison@bia.gov
Jody LeCompte-Garrison	Tate Topa Tribal School	Bismarck	505-563-5024	jody.lecompte-Garrison@bia.gov
Jody LeCompte-Garrison	Theodore Jamerson Elementary	Bismarck	505-563-5024	jody.lecompte-Garrison@bia.gov
Robert White Eyes	American Horse School	Kyle	605-867-1306	robert.whiteeyes@bie.edu
Robert White Eyes	Crazy Horse School	Kyle	605-867-1306	robert.whiteeyes@bie.edu
Robert White Eyes	Little Wound School	Kyle	605-867-1306	robert.whiteeyes@bie.edu
Robert White Eyes	Loneman School	Kyle	605-867-1306	robert.whiteeyes@bie.edu
Robert White Eyes	Porcupine School	Kyle	605-867-1306	robert.whiteeyes@bie.edu
Robert White Eyes	Wounded Knee School	Kyle	605-867-1306	robert.whiteeyes@bie.edu
Susanfaye Malaterre-Langan	Turtle Mountain High School	Bismarck	701-477-8871	susan.malaterre-langan@bie.edu
Susanfaye Malaterre-Langan	Twin Buttes Day School	Bismarck	701-477-8871	susan.malaterre-langan@bie.edu
Susanfaye Malaterre-Langan	White Shield School	Bismarck	701-477-8871	susan.malaterre-langan@bie.edu
Susanfaye Malaterre-Langan	Mandaree Day School	Bismarck	701-477-8871	susan.malaterre-langan@bie.edu
Carmen Keryte	Marty Indian School	Flandreau	505-563-5053	carmen.keryte@bia.gov
Carmen Keryte	Sicangu Owayawa Oit (Rosebud Dorm)	Kyle	505-563-5053	carmen.keryte@bia.gov
Carmen Keryte	Sicangu Oyate Ho, Inc (St. Francis)	Kyle	505-563-5053	carmen.keryte@bia.gov
Carmen Keryte	Crow Creek High School	Flandreau	505-563-5053	carmen.keryte@bia.gov
Carmen Keryte	Crow Creek Elementary School	Flandreau	505-563-5053	carmen.keryte@bia.gov
Carmen Keryte	Enemy Swim Day School	Flandreau	505-563-5053	carmen.keryte@bia.gov
Carmen Keryte	Lower Brule Day School	Flandreau	505-563-5053	carmen.keryte@bia.gov
Carmen Keryte	Tiospaye Topa School	Kyle	505-563-5053	carmen.keryte@bia.gov
Carmen Keryte	Tiospa Zina Tribal School	Flandreau	505-563-5053	carmen.keryte@bia.gov
Carmen Keryte	Takini School	Flandreau	505-563-5053	carmen.keryte@bia.gov
Carmen Keryte	Pierre Indian Learning Center	Kyle	505-563-5053	carmen.keryte@bia.gov
William "Bill" Nuttle	Chickasaw Children's Village	Flandreau	405-605-6051	william.nuttle@bie.edu
William "Bill" Nuttle	Eufaula Dorm	Flandreau	405-605-6051	william.nuttle@bie.edu
William "Bill" Nuttle	Jones Academy	Flandreau	405-605-6051	william.nuttle@bie.edu
William "Bill" Nuttle	Kickapoo Nation School	Flandreau	405-605-6051	william.nuttle@bie.edu
William "Bill" Nuttle	Sequoyah High School	Flandreau	405-605-6051	william.nuttle@bie.edu
Carmen Keryte	Duckwater Shoshone	Seattle	505-563-5053	carmen.keryte@bia.gov
Carmen Keryte	Pyramid Lake Jr/Sr. High School	Seattle	505-563-5053	carmen.keryte@bia.gov
Carmen Keryte	Noli School	Seattle	505-563-5053	carmen.keryte@bia.gov

Bureau of Indian Education -Tribally Controlled Grant Specialists continued				
Catherine Webster	Ahfachkee Indian School	Nashville	615-564-6636	catherine.webster@bie.edu
Catherine Webster	Beatrice Rafferty School	Nashville	615-564-6636	catherine.webster@bie.edu
Catherine Webster	Cherokee Central Elementary	Nashville	615-564-6636	catherine.webster@bie.edu
Catherine Webster	Cherokee Central High School	Nashville	615-564-6636	catherine.webster@bie.edu
Catherine Webster	Chitimacha Day School	Nashville	615-564-6636	catherine.webster@bie.edu
Catherine Webster	Choctaw Central High School	Nashville	615-564-6636	catherine.webster@bie.edu
Catherine Webster	Bogue Chitto Elementary	Nashville	615-564-6636	catherine.webster@bie.edu
Catherine Webster	Conehatta Elementary	Nashville	615-564-6636	catherine.webster@bie.edu
Catherine Webster	Pearl River Elementary	Nashville	615-564-6636	catherine.webster@bie.edu
Catherine Webster	Red Water Elementary	Nashville	615-564-6636	catherine.webster@bie.edu
Catherine Webster	Standing Pine Elementary	Nashville	615-564-6636	catherine.webster@bie.edu
Catherine Webster	Tucker Elementary	Nashville	615-564-6636	catherine.webster@bie.edu
Catherine Webster	Indian Island School	Nashville	615-564-6636	catherine.webster@bie.edu
Catherine Webster	Indian Township School	Nashville	615-564-6636	catherine.webster@bie.edu
Catherine Webster	Miccosukee Indian School	Nashville	615-564-6636	catherine.webster@bie.edu
Catherine Webster	Bug-O-Nay-Ge-Shig	Minneapolis	615-564-6636	catherine.webster@bie.edu
Catherine Webster	Circle of Life School	Minneapolis	615-564-6636	catherine.webster@bie.edu
Catherine Webster	Circle of Nations	Minneapolis	615-564-6636	catherine.webster@bie.edu
Catherine Webster	Fond Du Lac Ojibwe School	Minneapolis	615-564-6636	catherine.webster@bie.edu
Catherine Webster	Nay-Ah-Shing	Minneapolis	615-564-6636	catherine.webster@bie.edu
Catherine Webster	Meskwaki	Minneapolis	615-564-6636	catherine.webster@bie.edu

Name	School Handled	School ERC	Phone	Email
Bureau of Indian Education -Tribally Controlled Grant Specialists continued				
Alex Aragon	Isleta Elementary	Albuquerque	505-563-3314	alexander.aragon@bia.gov
Alex Aragon	Jicarilla Dorm	Albuquerque	505-563-3314	alexander.aragon@bia.gov
Alex Aragon	Kha'p'o (Santa Clara)	Albuquerque	505-563-3314	alexander.aragon@bia.gov
Alex Aragon	Laguna Elementary	Albuquerque	505-563-3314	alexander.aragon@bia.gov
Alex Aragon	Laguna Middle School	Albuquerque	505-563-3314	alexander.aragon@bia.gov
Alex Aragon	Mescalero Apache Tribal School	Albuquerque	505-563-3314	alexander.aragon@bia.gov
Alex Aragon	Oh Kay Owingeh (San Juan)	Albuquerque	505-563-3314	alexander.aragon@bia.gov
Alex Aragon	Pine Hills School	Albuquerque	505-563-3314	alexander.aragon@bia.gov
Alex Aragon	Sante Fe Indian School	Albuquerque	505-563-3314	alexander.aragon@bia.gov
Alex Aragon	Te Tsu Geh Oweenge	Albuquerque	505-563-3314	alexander.aragon@bia.gov
Alex Aragon	Blackwater	Albuquerque	505-563-3314	alexander.aragon@bia.gov
Alex Aragon	Dischiibikoh	Albuquerque	505-563-3314	alexander.aragon@bia.gov
Alex Aragon	Gila Crossing	Albuquerque	505-563-3314	alexander.aragon@bia.gov
Alex Aragon	Theodore Roosevelt	Albuquerque	505-563-3314	alexander.aragon@bia.gov
Alex Aragon	Salt River	Albuquerque	505-563-3314	alexander.aragon@bia.gov
Alex Aragon	Casa Blanca	Albuquerque	505-563-3314	alexander.aragon@bia.gov
Alex Aragon	Haak'u (Sky City)	Albuquerque	505-563-3314	alexander.aragon@bia.gov
Marlinda Silversmith	Coeur d'Alene	Seattle	928-738-2263	Marlinda.Silversmith@bie.edu
Marlinda Silversmith	Two Eagle River	Seattle	928-738-2263	Marlinda.Silversmith@bie.edu
Marlinda Silversmith	Lummi Middle School	Seattle	928-738-2263	Marlinda.Silversmith@bie.edu
Marlinda Silversmith	Lummi Elementary School	Seattle	928-738-2263	Marlinda.Silversmith@bie.edu
Marlinda Silversmith	St. Stephens	Seattle	928-738-2263	Marlinda.Silversmith@bie.edu
Marlinda Silversmith	Chief Leschi	Seattle	928-738-2263	Marlinda.Silversmith@bie.edu
Marlinda Silversmith	Quileute	Seattle	928-738-2263	Marlinda.Silversmith@bie.edu
Marlinda Silversmith	Northern Cheyenne	Seattle	928-738-2263	Marlinda.Silversmith@bie.edu
Marlinda Silversmith	Shoshone-Bannock	Seattle	928-738-2263	Marlinda.Silversmith@bie.edu
Marlinda Silversmith	Wa He Lute	Seattle	928-738-2263	Marlinda.Silversmith@bie.edu
Marlinda Silversmith	Yakama	Seattle	928-738-2263	Marlinda.Silversmith@bie.edu
Marlinda Silversmith	Muckleshoot	Seattle	928-738-2263	Marlinda.Silversmith@bie.edu
Marlinda Silversmith	Paschal Sherman	Seattle	928-738-2263	Marlinda.Silversmith@bie.edu
Marlinda Silversmith	Hotevilla Bacavi	Albuquerque	928-738-2263	Marlinda.Silversmith@bie.edu
Marlinda Silversmith	Keams Canyon	Albuquerque	928-738-2263	Marlinda.Silversmith@bie.edu
Marlinda Silversmith	Hopi Day	Albuquerque	928-738-2263	Marlinda.Silversmith@bie.edu
Marlinda Silversmith	Hopi Jr/Sr High School	Albuquerque	928-738-2263	Marlinda.Silversmith@bie.edu
Marlinda Silversmith	Moencopi Day School	Albuquerque	928-738-2263	Marlinda.Silversmith@bie.edu
Marlinda Silversmith	First Mesa Elementary	Albuquerque	928-738-2263	Marlinda.Silversmith@bie.edu
Marlinda Silversmith	Second Mesa Elementary	Albuquerque	928-738-2263	Marlinda.Silversmith@bie.edu
98 Tribally Controlled Schools				
15 Dormitories				