



Tribally Controlled Schools

Directory
February **2020**



Bureau of Indian Education Office of the Associate Deputy Director Tribally Controlled Schools

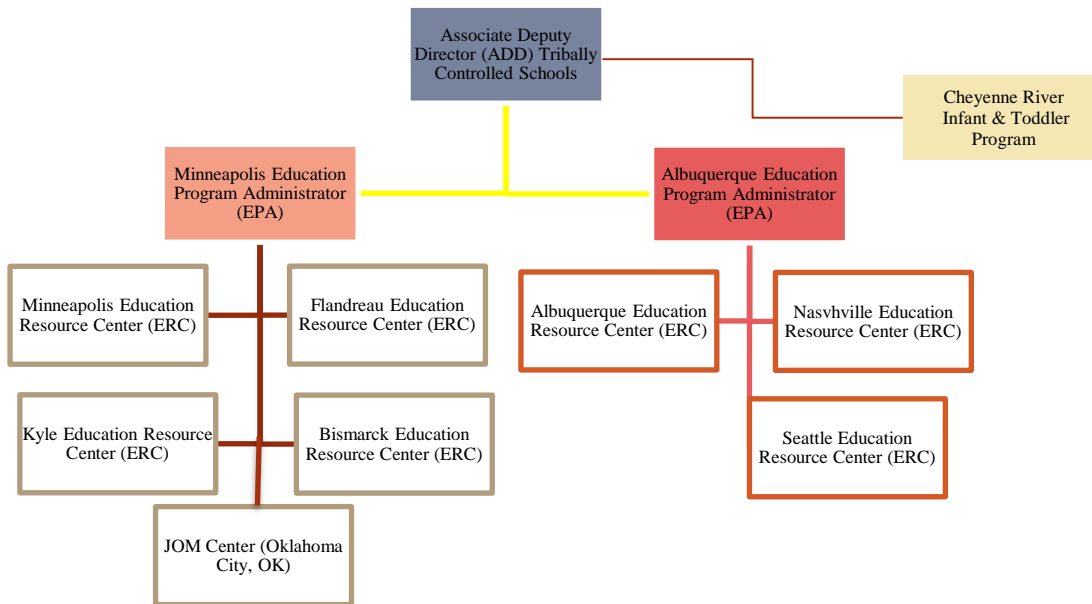

BIE Tribally Controlled Schools Vision Statement:

The Associate Deputy Director for Tribally Controlled Schools will develop and implement a more effective technical assistance programming design to improve student outcomes and build Tribal capacity to operate their own school systems.

Bureau of Indian Education Mission Statement:

As stated in Title 25 CFR Part 32.3, the Bureau of Indian Education’s mission is to provide quality education opportunities from early childhood through life in accordance with a tribe’s needs for cultural and economic well-being, in keeping with the wide diversity of Indian tribes and Alaska Native villages as distinct cultural and governmental entities. Further, the BIE is to manifest consideration of the whole person by taking into account the spiritual, mental, physical and cultural aspects of the individual within his or her family and tribal or village context.

**Bureau of Indian Education
 Tribally Controlled Schools
 Directory**

Table of Contents

| | Page # |
|---|---------------|
| 1. Associate Deputy Director – Tribally Controlled Schools..... | <u>4</u> |
| 2. Minneapolis Education Resource Center..... | <u>5</u> |
| 3. Kyle Education Resource Center..... | <u>6</u> |
| 4. Flandreau Education Resource Center..... | <u>7</u> |
| 5. Bismarck Education Resource Center..... | <u>8</u> |
| 6. JOM Center & Cheyenne River Infant and Toddler Program..... | <u>9</u> |
| 7. Albuquerque Education Resource Center..... | <u>10</u> |
| a. Albuquerque Education Resource Center Schools continued..... | <u>11</u> |
| 8. Nashville Education Resource Center..... | <u>12</u> |
| a. Nashville Education Resource Center Schools continued..... | <u>13</u> |
| 9. Seattle Education Resource Center..... | <u>14</u> |
| a. Seattle Education Resource Center Schools continued..... | <u>15</u> |
| 10. TCS Grant Specialists..... | <u>16</u> |
| a. TCS Grants Specialists continued..... | <u>17</u> |
| b. TCS Grant Specialists continued..... | <u>18</u> |

Staff Located in Shared Bloomington Office

OFFICE OF THE ASSOCIATE DEPUTY DIRECTOR

| Name | Title | Location | Phone (952) | Cell # | Email |
|-------------------|---|-----------------|-------------|--------------|--|
| Dr. Cherie Poitra | <i>*Acting</i> Associate Deputy Director | Bloomington, MN | 851-5424 | 571-732-5475 | Cherie.poitra@bie.edu |
| Misty D. Ziegler | Program Support Assistant | Bloomington, MN | 851-5427 | N/A | misty.ziegler@bie.edu |
| Klarissa Jensen | Education Research Analyst | Bloomington, MN | On Detail | 571-732-7704 | klarissa.jensen@bie.edu |
| VACANT | Residential Life Program Specialist | Bloomington, MN | 851-54xx | N/A | |
| Dr. Cherie Poitra | Education Specialist (SPED) | Bloomington, MN | 851-5430 | N/A | cherie.poitra@bie.edu |
| VACANT | Education Specialist (Curriculum, Instruction & Assessment) | Bloomington, MN | 851-5436 | N/A | |

MINNEAPOLIS EDUCATION RESOURCE CENTER

| | | | | | |
|--------------------|---|-----------------|----------|--------------|--|
| Dr. Berdina Tsosie | Education Program Administrator | Bloomington, MN | 851-5426 | 612-875-4985 | Berdina.tsosie@bie.edu |
| VACANT | Education Specialist (Native Language) | Bloomington, MN | | N/A | |
| VACANT | Education Specialist (School Improvement) | Bloomington, MN | 851-5425 | N/A | |

OFFICE OF SOVERIGNTY IN INDIAN EDUCATION

| | | | | | |
|------------|---------------------------------------|-----------------|----------|--------------|--|
| Sue Bement | Early Childhood/FACE Program Director | Bloomington, MN | 851-5423 | 612-875-5421 | sue.bement@bie.edu |
|------------|---------------------------------------|-----------------|----------|--------------|--|

SAFETY & HEALTH OCCUPATIONAL SPECIALISTS

| | | | | | |
|-------------------|----------------------------------|-----------------|----------|--------------|--|
| Keneatha Reynolds | Safety & Occupational Specialist | Bloomington, MN | 851-5421 | 505-382-6095 | keneatha.reynolds@bie.edu |
| Marcel Felicia | Safety & Occupational Specialist | Bloomington, MN | 851-5429 | 505-382-5941 | marcel.felicia@bie.edu |

NASIS

| | | | | | |
|---------------|------------------------------|-----------------|----------|-----|--|
| VACANT | Education Specialist - NASIS | Bloomington, MN | 851-5428 | N/A | |
|---------------|------------------------------|-----------------|----------|-----|--|

FINANCE

| | | | | | |
|---------------|-------------------|-----------------|----------|-----|--|
| Dawn Bedeau | Financial Analyst | Bloomington, MN | 851-5432 | N/A | Dawn.bedeau@bie.edu |
| Katrinka Jack | Financial Analyst | Bloomington, MN | 851-5427 | N/A | Katrinka.jack@bie.edu |

EDUCATION PROGRAM ADMINISTRATORS/EDUCATION RESOURCE CENTERS

Minneapolis ERC

Flandreau ERC

Kyle ERC

Bismarck ERC

Dr. Berdina Tsosie, Minneapolis Education Program Administrator
Bloomington, MN
Office Phone: (952) 851-5426
Cell Phone: (612) 875-4985
Email: Berdina.Tsosie@bie.edu

Albuquerque ERC

Seattle ERC

Nashville ERC

**Robert Parisien, Acting* Albuquerque Education Program Administrator
Albuquerque, NM
Office Phone: (701) 221-1609
Cell Phone: (202) 860-6168
Email: Robert.Parisien@bie.edu

98 Tribally Controlled Schools Total:

4 Dormitories

11 Academic and Boarding Schools

Minneapolis Education Resource Center (ERC)

2001 Killebrew Drive – Suite 122

Bloomington, MN 55425

Fax (952) 851-5439

Directory

| Name | Title | Location | Phone | Email |
|--|---|----------------------|--------------|--|
| MINNEAPOLIS EDUCATION RESOURCE CENTER STAFF | | | | |
| Dr. Berdina Tsosie *Point of Contact | Education Program Administrator | Bloomington, MN | 952-851-5426 | Berdina.tsosie@bie.edu |
| VACANT | Education Specialist (Native Language) | Bloomington, MN | 952-851- | |
| VACANT | Education Program Specialist (School Improvement) | Bloomington, MN | 952-851-5436 | |
| MINNEAPOLIS ERC SCHOOLS, SUPERINTENDENTS & PRINCIPALS | | | | |
| Bug-O-Nay-Ge-Shig School | Dan McKeon (School Director) | Bena, MN | 218-665-3000 | Dan.Mckeon@bugschool.k12.mn.us |
| Bug-O-Nay-Ge-Shig School | VACANT (HS) | Bena, MN | 218-665-3000 | |
| Bug-O-Nay-Ge-Shig School | VACANT (ES) | Bena, MN | 218-665-3000 | |
| Circle of Life Academy | Jenna Leadbetter | White Earth, MN | 218-983-4180 | jenna.leadbetter@col.pvt.k12.mn.us |
| Circle of Nations | Tanner Rabbithead (S) | Wahpeton, ND | 701-672-7261 | tannerrabbithead@circleofnations.org |
| Circle of Nations | Trevor Gourneau (P) | Wahpeton, ND | 701-672-7231 | trevourgourneau@circleofnations.org |
| Fond du Lac Ojibwe School | Jennifer Murray (S) | Cloquet, MN | 218-878-7258 | jennifermurray@fdlrez.com |
| Fond du Lac Ojibwe School | Valerie Tanner (P) | Cloquet, MN | 218-878-7284 | valerietanner@fdlrez.com |
| Hannahville Indian School | Tom Miller (S) | Wilson, MI | 906-723-2716 | Tom.miller@hannahvilleschool.net |
| Hannahville Indian School | Seth Miller (P) | Wilson, MI | 906-723-2700 | Seth.miller@hannahvilleschool.net |
| Joseph K. Lumsden Bahweting Anishnabe | Theresa Kallstrom (S) | Sault Ste. Marie, MI | 906-635-5055 | tkallstrom@jklschool.org |
| Joseph K. Lumsden Bahweting Anishnabe | Lynn Methner (P) | Sault Ste. Marie, MI | 906-635-5055 | lmethner@jklschool.org |
| Lac Courte Oreilles Ojibwa School | VACANT (S) | Hayward, WI | 715-634-8924 | |
| Lac Courte Oreilles Ojibwa School | Jessica Hutchison (P) | Hayward, WI | 715-634-8924 | jessica.hutchison@lcoosk12.org |
| Menominee Tribal School | Lori Corn (P) | Neopit, WI | 715-756-2354 | lcorn@mitw.org |
| Nay-Ah-Shing School | VACANT (MS/HS P) | Onamia, MN | 320-532-4695 | |
| Nay-Ah-Shing School | Lehtitia Weiss (ES P) | Onamia, MN | 320-532-4690 | lweiss@nas.k12.mn.us |
| Pine Grove Learning Center (Satellite School under Nay Ah Shing) | Karrie McCurdy (D) | Onamia, MN | 320-384-7598 | Karrie.mcCurdy@millelacsband.com |
| Oneida Nation | Sharon Mousseau (S) | Oneida, WI | 920-869-4623 | smousseau@oneidanation.org |
| Oneida Nation | Yvette Peguero (ES P) | Oneida, WI | 920-869-4621 | ypeguero@oneidanation.org |
| Oneida Nation | Artley Skenandore (HS P) | Oneida, WI | 920-869-4308 | askenan7@oneidanation.org |
| Meskwaki Settlement School | Willie Barney (S) | Tami, IA | 641-484-9000 | wbarney@msswarriors.org |
| Meskwaki Settlement School | Clyde Terrance (HS P)) | Tami, IA | 641-484-4990 | cterrance@msswarriors.org |
| Meskwaki Settlement School | Reed Sather (Elem P) | Tami, IA | 641-484-4990 | rsather@msswarriors.org |
| *Acting | | | | <i>Updated: 01.11.20 mz</i> |
| Academic and Boarding Schools | | | | |

101 Thorpe Circle (Log Cabin) – P.O. Box 333

Pine Ridge, SD 57770

Fax (605) 867-5610

| Name | Title | Location | Phone | Email |
|---|---|------------------|-------------------|--|
| EDUCATION RESOURCE CENTER STAFF | | | | |
| Robert White Eyes *Point of Contact | Education Program Specialist (School Improvement) | Pine Ridge, SD | 605-867-1306 | Robert.whiteeyes@bie.edu |
| VACANT | Education Program Specialist (School Boards) | Kyle, SD | 605-455- | |
| CURRENT STAFF | | | | |
| Robert White Eyes | Business Manager | Pine Ridge, SD | 605-867-1306 | robert.whiteeyes@bie.edu |
| | | Pine Ridge, SD | | |
| KYLE ERC SCHOOLS, SUPERINTENDENTS & PRINCIPALS | | | | |
| American Horse School | Dr. Gloria Kitsopoulos (S) | Allen, SD | 605-455-1209 | Gloria.Kitsopoulos@bie.edu |
| American Horse School | Shilo Krolikowski (P) | Allen, SD | 605-455-1209 | shilo.krolikowski-wa@bie.edu |
| American Horse School | Jody Richards (P) | Allen, SD | 605-455-1209 | Jody.richards@bie.edu |
| Crazy Horse School | Silas Blaine (S) | Wanblee, SD | 605-462-6834 | silas.blaine@k12.sd.us |
| Crazy Horse School | Jody Stoddard (HS/MS P) | Wanblee, SD | 605-407-3545 | jodi.stoddard@k12.sd.us |
| Crazy Horse School | Amelia Black Bear (ES P) | Wanblee, SD | 605-407-1051 | amelia.blackbear@k12.sd.us |
| Little Wound School | Charles Cuny (S) | Kyle, SD | 605-455-6174 | charles.cunyjr@littlewound.us |
| Little Wound School | Teresa Mendoza (K-5 P) | Kyle, SD | 605-455-6200 | teresamendoza@littlewound.us |
| Little Wound School | Alvon Little Whiteman (6-8 P) | Kyle, SD | 605-455-6182 | alvonlwm@littlewound.us |
| Little Wound School | Shari Ricketts (HS P) | Kyle, SD | 605-455-6233 | shareiricketts@littlewound.us |
| Loneman Day School | Melissa Black Smith (P) | Oglala, SD | 605-867-6875 | Melissa.Blacksmith@isnawica.org |
| Pierre Indian Learning Center | Veronica Morley (S) | Pierre, SD | 605-224-8661 x137 | veronica.morley@k12.sd.us |
| Pierre Indian Learning Center | Brian Korber (P) | Pierre, SD | 605-224-8661 x120 | Brian.korber@k12.sd.us |
| Porcupine Day School | Richard Bad Milk (P) | Porcupine, SD | 605-867-5588 | richard@porcupineschool.org |
| Sicangu Owayawa Oti (Rosebud Dorm) | Nancy Keller-Hernandez (S) | Mission, SD | 605-856-4486 | n.keller@sicanguoti.org |
| St. Francis Indian School | LuAnn Pettie-Werdel (CEO) | St. Francis, SD | 605-747-2299 | lwerdel@sfisk12.org |
| St. Francis Indian School | Kimberly Hicks (6-8 P) | St. Francis, SD | 605-747-2297 | khicks@sfisk12.org |
| St. Francis Indian School | Gina Curran (K-5 P) | St. Francis, SD | 605-747-2298 | gcurran@sfisk12.org |
| St. Francis Indian School | Cory Roberts (9-12 P) | St. Francis, SD | 605-747-2298 | croberts@sfisk12.org |
| St. Stephens Indian School | Frank Norunner (S/HS P) | St. Stephens, WY | 307-856-4147 | FNorunner@st-stephens.net |
| Tiospaye Topa School | Brent Mareska (S) | Ridgeview, SD | 605-733-2290 | Brent.Mareska@bie.edu |
| Tiospaye Topa School | VACANT (Asst. S) | Ridgeview, SD | 605-733-2290 | |
| Wounded Knee | Monica Whirlwind Horse (P) | Manderson, SD | 605-867-4350 | mwhirlwindhorse@wkds.org |
| <i>*Acting</i> | | | | <i>Updated: 01.11.20 mdz</i> |
| Dormitory | | | | |
| Academic and Boarding Schools | | | | |

Flandreau Education Resource Center (ERC) currently not established

Directory

1132 North Cresent
Flandreau, SD 57028
Fax (605) 997-

| Name | Title | Location | Phone | Email |
|--|--|--------------------|-----------------------|---|
| EDUCATION RESOURCE CENTER STAFF | | | | |
| Catherine Fatheree *Point of Contact | Education Program Specialist (School Improvement) | Oklahoma City, OK | 405-605-6051 x 313 | Catherine.fatheree@bie.edu |
| FLANDREAU ERC SCHOOLS, SUPERINTENDENTS & PRINCIPALS | | | | |
| Crow Creek High School | Scott Klaudt (S) | Stephan, SD | 605-852-2455 | scott.klaudt@k12.sd.us |
| Crow Creek High School | Allan Bertram (HS P) | Stephan, SD | 605-852-2455 | allan.bertram@sacredhoopsbasketball.com |
| Crow Creek Elementary | Brian Sieh (ES P) | Stephan, SD | 605-852-2455 | brian.sieh@k12.sd.us |
| Enemy Swim | Nadine Eastman (P) | Waubay, SD | 605-947-4605 | neastman@esds.us |
| Lower Brule Day School | Lance Witte (S) | Lower Brule, SD | 605-461-8586 | lance.witte@k12.sd.us |
| Lower Brule Day School | Logan Moeller (MS/HS P) | Lower Brule, SD | 605-473-5510 | logan.moeller@lowerbruleschools.org |
| Lower Brule Day School | Wildmike Pata (ES P) | Lower Brule, SD | 605-473-5382 | wildmike.pata@lowerbruleschools.org |
| Marty Indian School | John Beheler (S) | Marty, SD | 605-384-2212 | john.beheler@k12.sd.us |
| Marty Indian School | Jolene Arrow (ES P) | Marty, SD | 605-384-4021 | jolene.arrow@k12.sd.us |
| Marty Indian School | George Erdahl (MS/HS P) | Marty, SD | 605-384-2231 | george.erdahl@k12.sd.us |
| Marty Indian School | Karen White Horse (Dorm Mgr) | Marty, SD | 605-384-2200 | karen.whitehorse@k12.sd.us |
| Chickasaw Children's Village | Sallie Wallace (Director) | Kingston, OK | 580-564-3060 | sallie.wallace@chickasaw.net |
| Eufaula Dormitory | Tony York (Administrator) | Eufaula, OK | 918-689-2522 | tyork@mcn-nsn.gov |
| Jones Academy | Patrick Moore (S) | Hartshorne, OK | 918-297-2518 x1007 | pmoore@choctawnation.com |
| Jones Academy | Robert Ray (P) | Hartshorne, OK | 918-297-2518 x1010 | rrey@choctawnation.com |
| Jones Academy | Robert Smith (Dorm Mgr) | Hartshorne, OK | 918-297-2518 x1017 | Robert.smith@choctawnation.com |
| Kickapoo Nation School | Elma Brown (S) | Powhattan, KS | 785-474-3365 | ebrown@ketia.org |
| Sequoyah High School | VACANT (S) | Tahlequah, OK | 918-453-5400 | @cherokee.org |
| Sequoyah High School | Joyln Choate (P) | Tahlequah, OK | 918-453-5400 | jolyn-choate@cherokee.org |
| Takini School | Kit Veit (S) | Howes, SD | 605-538-4399 | Kit.Veit@bie.edu |
| Tiospa Zina Tribal School | Gabriel Kampeska (S) | Agency Village, SD | 605-698-9209 | gkampeska@tzts.us |
| Tiospa Zina Tribal School | *Mindy Crawford (ES P) | Agency Village, SD | 605-698-9213 | mcrawford@tzts.us |
| Tiospa Zina Tribal School | Jasmine Zetina (MS P) | Agency Village, SD | 605-698-3953 | jzetina@tzts.us |
| Tiospa Zina Tribal School | Mabel Picotte (HS P) | Agency Village, SD | 605-698-3954 | mpicotte@tzts.us |
| *Acting | | | | Updated: 01.11.20 mdz |

Dormitory

Academic and Boarding Schools

Bismarck Education Resource Center (ERC)

Directory

P.O. Box 26 | 3315 University Drive – Building 9

Bismarck, ND 57804

Fax (701) 471-2297

| Name | Title | Location | Phone | Email |
|---|--|-------------------|------------------------------|--|
| EDUCATION RESOURCE CENTER STAFF – Area Code (701) | | | | |
| Robert “Bob” Parisien *Point of Contact | Education Program Specialist (School Improvement) | Bismarck, ND | 221-1609 (w) 471-2297 (c) | robert.parisien@bie.edu |
| Robert “Bob” Parisien | Education Program Specialist (School Boards) | Bismarck, ND | 221-1609 (w) 471-2297 (c) | robert.parisien@bie.edu |
| BISMARCK ERC SCHOOLS, SUPERINTENDENTS & PRINCIPALS | | | | |
| Mandaree Day School | Carolyn Bluestone (S) | Mandaree, ND | 701-759-3311 | carolyn.bluestone1@k12.nd.us |
| Mandaree Day School | Wanda Belgarde (ES P) | Mandaree, ND | 701-759-3311 | wanda.belgarde@k12.nd.us |
| Mandaree Day School | Alfred Taylor (MS P) | Mandaree, ND | 701-759-3311 | alfred.taylor@k12.nd.us |
| Rock Creek Grant School | Rebekah Marshall (S) | Bullhead, SD | 605-823-4971 | Rebekah.marshall@k12.sd.us |
| Little Eagle School (formally Sitting Bull) | Virginia Long Feather (S/P) | Little Eagle, SD | 605-823-4235 | Virginia.longfeather@k12.sd.us |
| Standing Rock Community School | Linda Lawrence (S) | Fort Yates, ND | 701-854-2142 | linda.lawrence@k12.nd.us |
| Standing Rock Community School | Thomas Six (HS P) | Fort Yates, ND | 701-854-3461 | thomas.six@k12.nd.us |
| Standing Rock Community School | Mike Busch (Asst. P) | Fort Yates, ND | 701-854-3461 | Mike.busch@k12.nd.us |
| Standing Rock Community School | VACANT (MS P) | Fort Yates, ND | 701-854-3819 | |
| Standing Rock Community School | VACANT (Asst. P) | Fort Yates, ND | 701-854-3819 | |
| Standing Rock Community School | Francis Sam Azure (ES P) | Fort Yates, ND | 701-854-3865 | francis.azure@k12.nd.us |
| Standing Rock Community School | Twila Jarrett (Asst. P) | Fort Yates, ND | 701-854-3865 | twila.jarrett@k12.nd.us |
| Theodore Jamerson Elementary School | Jessie Fischer (P) | Bismarck, ND | 701-560-0677 | jfischer@uttc.edu |
| Tate Topa Tribal School | Jackie Thompson (S) | Fort Totten, ND | 701-766-1400 | jackie.thompson@k12.nd.us |
| Tate Topa Tribal School | Diane Sommer (K-4 P) | Fort Totten, ND | 701-766-1400 | diane.sommer@k12.nd.us |
| Tate Topa Tribal School | Byron Engberg (5-8 P) | Fort Totten, ND | 701-766-1400 | Byron.Engberg@k12.nd.us |
| Turtle Mountain High School | Melvin John Laducer (P) | Belcourt, ND | 701-477-6471 | melvin.laducer@k12.nd.us |
| Twin Buttes Day School | Troy Walters (S/P) | Halliday, ND | 701-938-4396 | troy.walters@k12.nd.us |
| White Shield School | Wayne Fox (S) | West Roseglen, ND | 701-743-4350 | wayne.fox@k12.nd.us |
| White Shield School | Roberta Shegrud (ES) | West Roseglen, ND | 701-743-4350 | bobbi.shegrud@k12.nd.us |
| White Shield School | Stacey Blacksmith (HS P) | West Roseglen, ND | 701-743-4350 | stacey.Blacksmith@k12.nd.us |
| *Acting | | | | <i>Updated: 12.16.19 mdz</i> |

| Name | Title | Location | Phone | Email |
|-------------------------------|----------------------|-------------------|--------------------|--|
| CURRENT LOCATION STAFF | | | | |
| Catherine Fatheree | Education Specialist | Oklahoma City, OK | 405-605-6051 x 313 | Catherine.fatheree@bie.edu |

Other Employees in Office:

| Name | Title | Location | Phone | Email |
|---|--------------------------------------|-------------------|--------------------|--|
| Staff Located in Shared JOM Office | | | | |
| Mary Dupris | Awarding Official | Oklahoma City, OK | 405-605-6051 x 309 | Mary.dupris@bia.gov |
| William "Bill" Nuttle | Grants Management/Program Specialist | Oklahoma City, OK | 405-605-6051 x 301 | William.nuttle@bie.edu |
| Angela Barnett | Program Specialist JOM | Oklahoma City, OK | 405-605-6051 x 302 | Angela.barnett1@bie.edu |
| Ida Doyle | Workforce Development Specialist | Oklahoma City, OK | 405-230-0878 (c) | Ida.Doyle@bia.gov |
| Annette King | Workforce Development Assistant | Oklahoma City, OK | 405-605-6051 x 305 | Annette.King@bia.gov |

Johnson-O'Malley (JOM) Background

The Johnson O'Malley (JOM) Supplemental Indian Education Program Modernization Act (Public Law No: 115-404) was signed into law on December 31, 2018. The Johnson-O'Malley Program is authorized by the Johnson-O'Malley Act of 1934 and the implementing regulations are provided in 25 CFR 273. As amended, this Act authorizes contracts for the education of eligible Indian students enrolled in public schools and previously private schools. Johnson O'Malley programs offered to American Indian and Alaska Native students are designed to meet the specialized and unique educational needs of eligible Indian students. Eligible American Indian and Alaska Native students are enrolled members of a federally recognized tribe or at least one-fourth or more degree of Indian blood descendant of a member of a federally recognized Indian tribal government eligible for services from the Bureau. In addition, eligibility requires these children be between age 3 through grades 12, with priority given to children residing on or near an Indian reservation.

Satellite Offices:

| | | | | |
|-----------------|----------------------|--------------|------------------------------------|--|
| Vickie Boettger | Education Technician | Carnegie, OK | 580-654-2220 580-654-1573 (Fax) | Vickie.boettger@bie.edu |
| Sharon Horse | Education Technician | Anadarko, OK | 405-247-2839 405-247-7359 (Fax) | Sharon.Horse@bie.edu |

Cheyenne River Infant & Toddler Program

Directory

P.O. Box 2020 | 16 E Street
 Eagle Butte, South Dakota 57625
 Fax: (605) 964-1155

| Name | Title | Location | Phone | Email |
|--|---|-----------------|--------------|--|
| Cheyenne River Infant & Toddler | | | | |
| VACANT | Program Director | Eagle Butte, SD | 605-964-7223 | |
| Carol Morgan | *Acting Program Director Business Technician | Eagle Butte, SD | 605-964-7223 | Carol.Morgan@bie.edu |
| Lorna Shoemaker | Teacher Special Education | Eagle Butte, SD | 605-964-7223 | Lorna.Shoemaker@bie.edu |
| Jane Ducheneaux | Teacher Special Education | Eagle Butte, SD | 605-964-7223 | Jane.Ducheneaux@bie.edu |
| MerriJane Gray | Speech Therapist | Eagle Butte, SD | 605-964-7223 | MerriJane.Gray@bie.edu |
| Ella Meeter | Education Technician | Eagle Butte, SD | 605-964-7223 | Ella.Meeter@bie.edu |
| Diana Miner | Education Technician | Eagle Butte, SD | 605-964-7223 | Diana.Miner@bie.edu |

Albuquerque Education Resource Center (ERC)

1011 Indian School Road – Suite 332

Albuquerque, NM 87104

Fax (505) 563-5465

Directory

| Name | Title | Location | Phone | Email |
|--|---|---------------------|----------------------|--|
| ALBUQUERQUE EDUCATION RESOURCE CENTER STAFF | | | | |
| Robert Parisien <i>*Acting</i> | Education Program Administrator | Albuquerque, NM | 505-563-5180 | robert.parisien@bie.edu |
| Dr. Tim Begaye <i>*Point of Contact</i> | Education Program Specialist (NA Lang) | Albuquerque, NM | 505-563-5246 | timothy.begaye@bie.edu |
| Sarah Murphy | Program Support Assistant | Albuquerque, NM | 505-563-5395 | sarah.murphy@bie.edu |
| VACANT | Education Program Specialist (School Improvement) | Albuquerque, NM | 505-563-5275 | |
| Ventura Lovato | Education Program Specialist (School Boards) | Albuquerque, NM | 505-563-5266 | ventura.lovato@bie.edu |
| ALBUQUERQUE ERC SCHOOLS, SUPERINTENDENTS & PRINCIPALS | | | | |
| Blackwater Community School | Jagdish Sharma (P) | Collidge, AZ | 520-215-5859 | jagdish.sharma@bwcs.k12.az.us |
| Blackwater Community School | Misty Lopez (AP) | Collidge, AZ | 520-215-5860 | misty.lopez@bwcs.k12.az.us |
| Casa Blanca Community School | Kim Franklin (P) | Bapchule, AZ | 520-315-3489 | kfranklin@cbcschools.com |
| Dishchii'bikoh Community School | Marilou Arenó (S) | Cibecue, Az | 928-332-2444 | marilou.arenó@dishchiibikoh.org |
| Dishchii'bikoh Community School | Phil Endfield (MS/HS P) | Cibecue, Az | 928-332-2444 | phil.endfield@dishchiibikoh.org |
| Dishchii'bikoh Community School | Howard Brown (ES P) | Cibecue, Az | 928-332-2444 | howard.brown@dishchiibikoh.org |
| First Mesa Elementary School | Alma Siquah (CSA) | Polacca, AZ | 928-737-2581 | alma.siquah@bie.edu |
| Gila Crossing Community School | Jim Mosley (S) | Laveen, AZ | 520-550-4834 x282 | jim.mosley@gcseagles.org |
| Gila Crossing Community School | David Marks (P) | Laveen, AZ | 520-550-4834 x359 | david.marks@gcseagles.org |
| Haak'u Community Academy (formally Sky City) | <i>*Gilbert "Gil" Sanchez (D)</i> | Pueblo of Acoma, NM | 505-552-6671 | g.sanchez@haakuca.org |
| Haak'u Community Academy (formally Sky City) | Edwina Trujillo (P) | Pueblo of Acoma, NM | 505-552-5170 | e.trujillo@haakuca.org |
| Hopi Day School | Dr. Candás Bullock (P) | Kyktosmovi, AZ | 928-734-2467 | cbullock@hdshawks.org |
| Hopi Jr./Sr. High School | <i>*Alban Naha (S)</i> | Keams Canyon, AZ | 928-738-1401 | ANaha@hjschools.org |
| Hopi Jr./Sr. High School | Alban Naha (MS P) | Keams Canyon, AZ | 928-738-1401 | jhs@hjschools.org |
| Hopi Jr./Sr. High School | Lynn Fredericks (HS P) | Keams Canyon, AZ | 928-738-1401 | hs@hjschools.org |
| Hotevilla/Becavi Community School | Lorrie Harding (CSA) | Hotevilla, AZ | 928-734-2462 | lorrieh@hbschool.net |
| Isleta Elementary School | <i>*Meriam Serna (Interim P)</i> | Albuquerque, NM | 505-869-2321 | @poies.org |
| Isleta Elementary School | VACANT (Asst P) | Albuquerque, NM | 505-869-2321 | |
| Jicarilla Dorm | David Montoya (Homeliving Supervisor) | Dulce, NM | 505-759-1384 | jenmontoya@yahoo.com |

Updated: 01.11.20 mdz

1011 Indian School Road – Suite 332

Albuquerque, NM 87104

Fax (505) 563-5465

ALBUQUERQUE ERC SCHOOLS, SUPERINTENDENTS & PRINCIPALS *continued*

| | | | | |
|---|--|-------------------------|--------------------------------|--|
| Keams Canyon Elementary School | Gary Polacca (P) | Keams Canyon, AZ | 928-738-2385 | gary.polacca@bie.edu |
| Kh'a'po Community School (Santa Clara) | Elizabeth Bahe (Ed Dir) | Espanola, MN | 505-753-4406 505-423-4053 | ebahe@khapseducation.org |
| Laguna Middle School | Patricia Sandoval (S) | Pueblo of Laguna, NM | 505-240-2275 | p.sandoval@lagunaed.net |
| Laguna Middle School | Thomas Trujillo (P) | Pueblo of Laguna, NM | 505-552-9091 | t.trujillo@lagunaed.net |
| Laguna Elementary School | Holly Gurule (P) | Pueblo of Laguna, NM | 505-552-9200 | h.gurule@lagunaed.net |
| Mescalero Apache School | <i>*Acting</i> Mary Ross (S) | Mescalero, NM | 575-418-1926 | mross@mescaleroas.org |
| Mescalero Apache School | Mary Ross (MS/HS P) | Mescalero, NM | 575-464-4431 | mross@mescaleroas.org |
| Mescalero Apache School | Eric Gutierrez (ES P) | Mescalero, NM | 575-464-4432 | egutierrez@mescaleroas.org |
| Moencopi Day School | Charles Henderson (CSA) | Tuba City, AZ | 928-283-5361 | chenderson@moencopi.k12.az.us |
| Ohkay Owingeh Community School | Claudia Sena | Espanola, MN | 505-852-2154 | claudia_sena@oocs.org |
| Pine Hill Schools | David Nez (ED) | Pine Hill, NM | 505-901-2894 | davidn@rnsb.k12.nm.us |
| Pine Hill Schools | VACANT (P) | Pine Hill, NM | 505-775-3243 | |
| Pine Hill Schools | Teresita "Ysette" Inferido (Asst P) | Pine Hill, NM | 505-775-3244 | tinferido@rnsb.k12.nm.us |
| Salt River Elementary | Dr. Louis Laffitte (S) | Scottsdale, AZ | 480-362-2400 | louis.laffitte@saltriverschools.org |
| Salt River Elementary | Dr. Cynthia Clary (AS) | Scottsdale, AZ | 480-362-2400 | Cynthia.clary@saltriverschools.org |
| Salt River Elementary | Dr. Amanda Guerreo (P) | Scottsdale, AZ | 480-362-2401 | amanda.guerreo@saltriverschools.org |
| Te Tsu Geh Oweenge Day School | Veronica Martinez (P) | Sante Fe, NM | 505-982-1516 | vjmartinez@pueblofteseque.org |
| Second Mesa Day School | Dianne Albert (CSA) | Second Mesa, AZ | 928-737-2571 | dianne.albert@secondmesa.org |
| Second Mesa Day School | Denise Masayesva (Dean of Students) | Second Mesa, AZ | 928-737-2571 | denise.masayesva@secondmesa.org |
| Second Mesa Day School | Bernadette Armstrong (Head Teacher) | Second Mesa, AZ | 928-737-2571 | Bernadette.armstrong@secondmesa.org |
| Santa Fe Indian School | Roy Herrera (S) | Sante Fe, NM | 505-989-6333 | rmherrera@sfis.k12.nm.us |
| Santa Fe Indian School | Paula Chavez (MS P) | Sante Fe, NM | 505-989-6300 | pchavez@sfis.k12.nm.us |
| Santa Fe Indian School | Faith Rosetta (HS P) | Sante Fe, NM | 505-989-6315 | frosetta@sfis.k12.nm.us |
| Theodore Roosevelt | Marla Wilkerson (CSA) | Fort Apache, AZ | 928-338-4464 | marla.wilkerson@trs.k12.az.us |

**Acting*

Updated:01.11.20 mdz

Dormitory

Academic & Boarding School

Nashville Education Resource Center (ERC)

Directory

545 Marriott Drive – Suite 720

Nashville, TN 37214

Fax (615) 564-6556

| Name | Title | Location | Phone | Email |
|--|---|-------------------|--------------|--|
| EDUCATION RESOURCE CENTER STAFF | | | | |
| Karen Etsitty | Education Program Specialist (School Improvement) | Nashville, TN | 615-564-6635 | karen.etsitty@bie.edu |
| VACANT | Education Program Specialist (SPED) | Nashville, TN | 615-564-xxxx | |
| Catherine Webster | Grants Management Specialist | Nashville, TN | 615-564-6636 | catherine.webster@bie.edu |
| NASHVILLE ERC SCHOOLS, SUPERINTENDENTS & PRINCIPALS | | | | |
| Ahfachkee Day School | Dorothy Cain | Clewiston, FL | 863-983-6348 | dorothycain@semtribe.com |
| Ahfachkee Day School | Phillip Baer (Asst. P) | Clewiston, FL | 863-983-6348 | phillipbaer@semtribe.com |
| Maine Indian Education | Linda McLeod (S) | Calais, MS | 207-454-2126 | linda.mcleod@bie.edu |
| Beatrice Rafferty School | Daniel Morang (P) | Perry, ME | 207-853-6085 | daniel.morang50@gmail.com |
| Beatrice Rafferty School | Christopher Orcutt (Asst. P) | Perry, ME | 207-853-6085 | chris.orcutt@maine.edu |
| Maine Indian Education | Linda McLeod (S) | Calais, MS | 207-454-2126 | linda.mcleod@bie.edu |
| Indian Island School | Annemarie Swanson (P) | Indian Island, ME | 207-827-4285 | Annemarie.swanson@bie.edu |
| Maine Indian Education | Linda McLeod (S) | Calais, MS | 207-454-2126 | linda.mcleod@bie.edu |
| Indian Township School | Jane Smith (P) | Princeton, ME | 207-796-2362 | janesmith@indtwpsch.net |
| Choctaw Tribal Schools | David Germany (S) | Philadelphia, MS | 601-650-7302 | david.germany@bie.edu |
| Choctaw Tribal Schools | Sherry Tubby (Asst P) | Philadelphia, MS | 601-650-7302 | Sherry.Tubby@choctawtribalschools.com |
| Bogue Chitto Elementary | Ken McMullan (P) | Philadelphia, MS | 601-389-1000 | ken.mcmullan@choctawtribalschools.com |
| Choctaw Tribal Schools | David Germany (S) | Choctaw, MS | 601-650-7302 | david.germany@bie.edu |
| Choctaw Central HS | Fredrick Hickmon (P) | Choctaw, MS | 662-289-9292 | fred.hickmon@choctawtribalschools.com |
| Choctaw Tribal Schools | David Germany (S) | Choctaw, MS | 601-650-7302 | david.germany@bie.edu |
| Choctaw Central MS | Bruce Burns (P) | Choctaw, MS | 601-663-7777 | bruce.burns@choctawtribalschools.com |
| Choctaw Tribal Schools | David Germany (S) | Choctaw, MS | 601-650-7302 | david.germany@bie.edu |
| Conehatta Elementary | Brian Parkman (P) | Conehatta, MS | 601-775-8254 | Brian.Parkman@choctawtribalschools.com |
| Choctaw Tribal Schools | David Germany (S) | Choctaw, MS | 601-650-7302 | david.germany@bie.edu |
| Pearl River Elementary | Suzanne Hyatt (P) | Choctaw, MS | 601-656-9051 | suzanne.hyatt@bie.edu |
| Choctaw Tribal Schools | David Germany (S) | Choctaw, MS | 601-650-7302 | david.germany@bie.edu |
| Red Water Elementary | Billy Wilbanks (P) | Carthage, MS | 601-267-8500 | Billy.wilbanks@choctawtribalschools.com |
| Choctaw Tribal Schools | David Germany (S) | Choctaw, MS | 601-650-7302 | david.germany@bie.edu |
| Standing Pine Elementary | Linda Peoples (P) | Carthage, MS | 601-267-9225 | linda.peoples@choctawtribalschools.com |
| Choctaw Tribal Schools | David Germany (S) | Choctaw, MS | 601-650-7302 | david.germany@bie.edu |
| Tucker Elementary | Gene Cliburn (P) | Philadelphia, MS | 601-656-8775 | gene.cliburn@choctawtribalschools.com |

*Acting

Updated: 01.11.20 mdz

545 Marriott Drive – Suite 700

Nashville, TN 37214

Fax (615) 564-6556

NASHVILLE ERC SCHOOLS, SUPERINTENDENTS & PRINCIPALS continued

| | | | | |
|------------------------------------|--------------------------------|----------------|--------------|--|
| Cherokee Central Schools | Dr. Michael Murray (S) | Cherokee, NC | 828-554-5089 | mike.murray@ccs-nc.org |
| Cherokee Central Schools | Beverly Payne (Asst. S) | Cherokee, NC | 828-554-5089 | beverly.payne@ccs-nc.org |
| Cherokee Central High School | Debora Foerst (P) | Cherokee, NC | 828-554-5030 | debora.foerst@ccs-nc.org |
| Cherokee Central Schools | Dr. Michael Murray (S) | Cherokee, NC | 828-554-5089 | mike.murray@ccs-nc.org |
| Cherokee Central Schools | Beverly Payne (Asst. S) | Cherokee, NC | 828-554-5089 | beverly.payne@ccs-nc.org |
| Cherokee Central Middle School | Joel Creasman (P) | Cherokee, NC | 828-554-5026 | joel.creasman@ccs-nc.org |
| Cherokee Central Schools | Dr. Michael Murray (S) | Cherokee, NC | 828-554-5089 | mike.murray@ccs-nc.org |
| Cherokee Central Schools | Beverly Payne (Asst. S) | Cherokee, NC | 828-554-5089 | beverly.payne@ccs-nc.org |
| Cherokee Central Elementary School | Paula Coker (P) | Cherokee, NC | 828-554-5034 | paula.coker@ccs-nc.org |
| Chitimacha Tribal School | Tonya Rosamond (P) | Jeanerette, LA | 337-923-9960 | tanya@chitimacha.gov |
| Miccosukee Indian School | Marge Arce (Admin) | Miami, FL | 305-894-2364 | margeA@miccosukeetribe.com |
| Miccosukee Indian School | Michelle Font (Admin) | Miami, FL | 305-894-2364 | michellef@miccosukeetribe.com |
| Miccosukee Indian School | Suzanna Tiger (Admin) | Miami, FL | 305-894-2364 | suzannat@miccosukeetribe.com |
| <i>*Acting</i> | | | | <i>Updated: 9.5.19 mdz</i> |

Academic and Boarding Schools

Seattle Education Resource Center (ERC)

Directory

909 1st Avenue – Suite 192

Seattle, WA 98104

Fax (202) 220-7981

| Name | Title | Location | Phone | Email |
|---|--|-----------------|-----------------------|--|
| SEATTLE EDUCATION RESOURCE CENTER STAFF | | | | |
| Verla LaPlante | Education Program Specialist (School Improvement) | Seattle, WA | 206-220-7976 | Verla.Laplante@bie.edu |
| Kimberly Smith | Education Program Specialist (School Boards) | Seattle, WA | 206-220-7977 | Kimberly.smith@bie.edu |
| SEATTLE ERC SCHOOLS, SUPERINTENDENT & PRINCIPALS | | | | |
| Chief Leschi | Marc Brouillet (<i>Interim S</i>) | Payallup, WA | 253-445-6000 | marc.brouillet@leschischools.org |
| Chief Leschi | William Veliz (Dir of Ops) | Payallup, WA | 253-445-6000 | william.veliz@leschischools.org |
| Chief Leschi | Jeannine Medvedich (Curriculum Coordinator) | Payallup, WA | 253-445-6000 | Jeannine.medvedich@leschischools.org |
| Chief Leschi | Karrie Osborne (SpEd Coordinator) | Payallup, WA | 253-445-6000 | Karie.osborne@leschischools.org |
| Chief Leschi | Karrie Osborne (11-12 P) | Payallup, WA | 253-445-6000 | karrie.osborne@leschischools.org |
| Chief Leschi | VACANT (9-10 P) | Payallup, WA | 253-445-6000 | @leschischools.org |
| Chief Leschi | VACANT (6-8 P) | Puyallup, WA | 253-445-6000 | @leschischools.org |
| Chief Leschi | VACANT (3-5 P) | Puyallup, WA | 253-445-6000 | @leschischools.org |
| Chief Leschi | VACANT (PK-2 P) | Puyallup, WA | 253-445-6000 | @leschischools.org |
| Coeur D'Alene Tribal School | Tina Strong (S/P) | DeSmet, IA | 208-686-5808 | tstrong@tribalschool.org |
| Coeur D'Alene Tribal School | Chris Luke (Asst. P/Business) | DeSmet, IA | 208-686-5808 | cluke@tribalschool.org |
| Duckwater Shoshone Elem | Tami Hickle (S/P) | Duckwater, NV | 775-863-0242 | bowenhickle@gmail.com |
| Lummi Nation Tribal School | Bernie Thomas (S) | Bellingham, WA | 360-758-3147 | bernie.thomas@lummi-k12.org |
| Lummi Nation Tribal School | Kevin Villars (P) | Bellingham, WA | 360-758-3147 | kevin.villars@lummi-k12.org |
| Muckleshoot Tribal School | John Lombardi (S) | Auburn, WA | 235-931-6709 | john.lombardi@muckleshoottribalschool.org |
| Muckleshoot Tribal School | Judith Mosby | Auburn, WA | 253-931-6709 | judith.mosby@muckleshoottribalschool.org |
| Muckleshoot Tribal School | Heather Schiedt (MS VP) | Auburn, WA | 253-931-6709 | heather.schiedt@muckleshoottribalschool.org |
| Muckleshoot Tribal School | Nicole Chu | Auburn, WA | 253-931-6709 | nicole.chu@muckleshoottribalschool.org |
| Noli Indian School | Donovan Post (P) | San Jacinto, CA | 951-654-5596 | Dpost@soboba-nsn.gov |
| Northern Cheyenne Tribal School | Teresa McMakin (S) | Busby, MT | 406-592-3646 | teresamcmakin@nctsk12.com |
| Northern Cheyenne Tribal School | Melvin Daron Mitchell (7-12 P) | Busby, MT | 406-592-3646 x 136 | daronmitchell@nctsk12.com |
| Northern Cheyenne Tribal School | Alvera Cook (K-6 P) | Busby, MT | 406-592-3646 | alveracook@nctsk12.com |
| Paschal Sherman | Lynn Palmanteer-Holder (S) | Omak, WA | 509-422-7590 | lpalmanteer-holder@psischiefs.org |
| Paschal Sherman | Lori Falcon (P) | Omak, WA | 509-422-7590 | lfalcon@psischiefs.org |

909 1st Avenue – Suite 192

Seattle, WA 98104

Fax (202) 220-7981

SEATTLE ERC SCHOOLS, SUPERINTENDENTS & PRINCIPALS continued

| | | | | |
|---------------------------|----------------------------------|---------------|--------------|--|
| Pyramid Lake | Steven "Jake" Chapin | Nixon, NV | 775-574-1016 | chapins@plhs.us |
| Pyramid Lake | *Rick Harris (Interim VP) | Nixon, NV | 775-574-1016 | harrisr@plhs.us |
| Quileute Tribal School | Mark Jacobson (S) | LaPush, WA | 360-374-2061 | mark.jacobson@quileutenation.org |
| Quileute Tribal School | Ryan Steven (P) | LaPush, WA | 360-374-5657 | ryan.stevens@quileutribalschool.org |
| Shoshone Bannock Jr/Sr HS | Allen Mayo (S) | Pocatello, ID | 208-238-4300 | amayo@sbd537.org |
| Shoshone Bannock Jr/Sr HS | Hank Edmo-Mcarthur (P) | Pocatello, ID | 208-238-4300 | hedmo-mcarthur@sbd537.org |
| Two Eagle River School | Rodney Bird (S) | Pablo, MT | 406-675-0292 | rbird@twoeagleriverschool.org |
| Two Eagle River School | Tricia McDonald (Office Manager) | Pablo, MT | 406-675-0292 | tmcdonald@twoeagleriverschool.org |
| Wa he Lut Indian School | Harvey Whitford (P) | Olympia, WA | 360-456-1311 | harvey.whitford@bie.edu |
| Wa he Lut Indian School | Tiffany Johnson | Olympia, WA | 360-456-1311 | Tiffany.johnson@bie.edu |
| Yakama Nation | Frank Mespile (S) | Toppenish, WA | 509-865-5121 | frank_mesplie@yakama.com |
| Yakama Nation | Adam Strom (P) | Toppenish, WA | 509-865-5121 | adam_strom@yakama.com |
| Yakama Nation | Jacob Davis | Toppenish, WA | 509-865-5121 | Jacob_davis@yakama.com |
| <i>*Acting</i> | | | | <i>Updated: 12.16.19 mz</i> |

Academic and Boarding Schools

| Name | School Handled | School ERC | Phone | Email |
|--|-------------------------------------|-------------|--------------|--|
| Bureau of Indian Education -Tribally Controlled Grant Specialists | | | | |
| Jody LeCompte-Garrison | Hannahville School | Minneapolis | 505-563-5024 | jody.lecompte-garrison@bia.gov |
| Jody LeCompte-Garrison | Lac Courte Oreilles School | Minneapolis | 505-563-5024 | jody.lecompte-garrison@bia.gov |
| Jody LeCompte-Garrison | Oneida School | Minneapolis | 505-563-5024 | jody.lecompte-garrison@bia.gov |
| Jody LeCompte-Garrison | Menominee School | Minneapolis | 505-563-5024 | jody.lecompte-garrison@bia.gov |
| Jody LeCompte-Garrison | JKL Bahweting Anishnabe School | Minneapolis | 505-563-5024 | jody.lecompte-garrison@bia.gov |
| Jody LeCompte-Garrison | Rock Creek Grant School | Bismarck | 505-563-5024 | jody.lecompte-garrison@bia.gov |
| Jody LeCompte-Garrison | Standing Rock Community School | Bismarck | 505-563-5024 | jody.lecompte-garrison@bia.gov |
| Jody LeCompte-Garrison | Sitting Bull (Little Eagle) | Bismarck | 505-563-5024 | jody.lecompte-garrison@bia.gov |
| Jody LeCompte-Garrison | Tate Topa Tribal School | Bismarck | 505-563-5024 | jody.lecompte-garrison@bia.gov |
| Jody LeCompte-Garrison | Theodore Jamerson Elementary | Bismarck | 505-563-5024 | jody.lecompte-garrison@bia.gov |
| Robert White Eyes | American Horse School | Kyle | 605-867-1306 | robert.whiteeyes@bie.edu |
| Robert White Eyes | Crazy Horse School | Kyle | 605-867-1306 | robert.whiteeyes@bie.edu |
| Robert White Eyes | Little Wound School | Kyle | 605-867-1306 | robert.whiteeyes@bie.edu |
| Robert White Eyes | Loneman School | Kyle | 605-867-1306 | robert.whiteeyes@bie.edu |
| Robert White Eyes | Porcupine School | Kyle | 605-867-1306 | robert.whiteeyes@bie.edu |
| Robert White Eyes | Wounded Knee School | Kyle | 605-867-1306 | robert.whiteeyes@bie.edu |
| Susanfaye Malaterre-Langan | Turtle Mountain High School | Bismarck | 701-477-8871 | susan.malaterre-langan@bie.edu |
| Susanfaye Malaterre-Langan | Twin Buttes Day School | Bismarck | 701-477-8871 | susan.malaterre-langan@bie.edu |
| Susanfaye Malaterre-Langan | White Shield School | Bismarck | 701-477-8871 | susan.malaterre-langan@bie.edu |
| Susanfaye Malaterre-Langan | Mandaree Day School | Bismarck | 701-477-8871 | susan.malaterre-langan@bie.edu |
| Carmen Keryte | Marty Indian School | Flandreau | 505-563-5053 | carmen.keryte@bia.gov |
| Carmen Keryte | Sicangu Owayawa Oti (Rosebud Dorm) | Kyle | 505-563-5053 | carmen.keryte@bia.gov |
| Carmen Keryte | Sicangu Oyate Ho, Inc (St. Francis) | Kyle | 505-563-5053 | carmen.keryte@bia.gov |
| Carmen Keryte | Crow Creek High School | Flandreau | 505-563-5053 | carmen.keryte@bia.gov |
| Carmen Keryte | Crow Creek Elementary School | Flandreau | 505-563-5053 | carmen.keryte@bia.gov |
| Carmen Keryte | Enemy Swim Day School | Flandreau | 505-563-5053 | carmen.keryte@bia.gov |
| Carmen Keryte | Lower Brule Day School | Flandreau | 505-563-5053 | carmen.keryte@bia.gov |
| Carmen Keryte | Tiospaye Topa School | Kyle | 505-563-5053 | carmen.keryte@bia.gov |
| Carmen Keryte | Tiospa Zina Tribal School | Flandreau | 505-563-5053 | carmen.keryte@bia.gov |
| Carmen Keryte | Takini School | Flandreau | 505-563-5053 | carmen.keryte@bia.gov |
| Carmen Keryte | Pierre Indian Learning Center | Kyle | 505-563-5053 | carmen.keryte@bia.gov |
| William "Bill" Nuttle | Chickasaw Children's Village | Flandreau | 405-605-6051 | william.nuttle@bie.edu |
| William "Bill" Nuttle | Eufaula Dorm | Flandreau | 405-605-6051 | william.nuttle@bie.edu |
| William "Bill" Nuttle | Jones Academy | Flandreau | 405-605-6051 | william.nuttle@bie.edu |
| William "Bill" Nuttle | Kickapoo Nation School | Flandreau | 405-605-6051 | william.nuttle@bie.edu |
| William "Bill" Nuttle | Sequoyah High School | Flandreau | 405-605-6051 | william.nuttle@bie.edu |
| Carmen Keryte | Duckwater Shoshone | Seattle | 505-563-5053 | carmen.keryte@bia.gov |
| Carmen Keryte | Pyramid Lake Jr/Sr. High School | Seattle | 505-563-5053 | carmen.keryte@bia.gov |
| Carmen Keryte | Noli School | Seattle | 505-563-5053 | carmen.keryte@bia.gov |

Bureau of Indian Education -Tribally Controlled Grant Specialists continued

| | | | | |
|-------------------|------------------------------|-------------|--------------|--|
| Catherine Webster | Ahfachkee Indian School | Nashville | 615-564-6636 | catherine.webster@bie.edu |
| Catherine Webster | Beatrice Rafferty School | Nashville | 615-564-6636 | catherine.webster@bie.edu |
| Catherine Webster | Cherokee Central Elementary | Nashville | 615-564-6636 | catherine.webster@bie.edu |
| Catherine Webster | Cherokee Central High School | Nashville | 615-564-6636 | catherine.webster@bie.edu |
| Catherine Webster | Chitimacha Day School | Nashville | 615-564-6636 | catherine.webster@bie.edu |
| Catherine Webster | Choctaw Central High School | Nashville | 615-564-6636 | catherine.webster@bie.edu |
| Catherine Webster | Bogue Chitto Elementary | Nashville | 615-564-6636 | catherine.webster@bie.edu |
| Catherine Webster | Conehatta Elementary | Nashville | 615-564-6636 | catherine.webster@bie.edu |
| Catherine Webster | Pearl River Elementary | Nashville | 615-564-6636 | catherine.webster@bie.edu |
| Catherine Webster | Red Water Elementary | Nashville | 615-564-6636 | catherine.webster@bie.edu |
| Catherine Webster | Standing Pine Elementary | Nashville | 615-564-6636 | catherine.webster@bie.edu |
| Catherine Webster | Tucker Elementary | Nashville | 615-564-6636 | catherine.webster@bie.edu |
| Catherine Webster | Indian Island School | Nashville | 615-564-6636 | catherine.webster@bie.edu |
| Catherine Webster | Indian Township School | Nashville | 615-564-6636 | catherine.webster@bie.edu |
| Catherine Webster | Miccosukee Indian School | Nashville | 615-564-6636 | catherine.webster@bie.edu |
| Catherine Webster | Bug-O-Nay-Ge-Shig | Minneapolis | 615-564-6636 | catherine.webster@bie.edu |
| Catherine Webster | Circle of Life School | Minneapolis | 615-564-6636 | catherine.webster@bie.edu |
| Catherine Webster | Circle of Nations | Minneapolis | 615-564-6636 | catherine.webster@bie.edu |
| Catherine Webster | Fond Du Lac Ojibwe School | Minneapolis | 615-564-6636 | catherine.webster@bie.edu |
| Catherine Webster | Nay-Ah-Shing | Minneapolis | 615-564-6636 | catherine.webster@bie.edu |
| Catherine Webster | Meskwaki | Minneapolis | 615-564-6636 | catherine.webster@bie.edu |

| Name | School Handled | School ERC | Phone | Email |
|--|--------------------------------|----------------------|--------------|--|
| Bureau of Indian Education -Tribally Controlled Grant Specialists continued | | | | |
| Alex Aragon | Isleta Elementary | Albuquerque | 505-563-3314 | alexander.aragon@bia.gov |
| Alex Aragon | Jicarilla Dorm | Albuquerque | 505-563-3314 | alexander.aragon@bia.gov |
| Alex Aragon | Kha'p'o (Santa Clara) | Albuquerque | 505-563-3314 | alexander.aragon@bia.gov |
| Alex Aragon | Laguna Elementary | Albuquerque | 505-563-3314 | alexander.aragon@bia.gov |
| Alex Aragon | Laguna Middle School | Albuquerque | 505-563-3314 | alexander.aragon@bia.gov |
| Alex Aragon | Mescalero Apache Tribal School | Albuquerque | 505-563-3314 | alexander.aragon@bia.gov |
| Alex Aragon | Oh Kay Owingeh (San Juan) | Albuquerque | 505-563-3314 | alexander.aragon@bia.gov |
| Alex Aragon | Pine Hills School | Albuquerque | 505-563-3314 | alexander.aragon@bia.gov |
| Alex Aragon | Sante Fe Indian School | Albuquerque | 505-563-3314 | alexander.aragon@bia.gov |
| Alex Aragon | Te Tsu Geh Oweenge | Albuquerque | 505-563-3314 | alexander.aragon@bia.gov |
| Alex Aragon | Blackwater | Albuquerque | 505-563-3314 | alexander.aragon@bia.gov |
| Alex Aragon | Dischiibikoh | Albuquerque | 505-563-3314 | alexander.aragon@bia.gov |
| Alex Aragon | Gila Crossing | Albuquerque | 505-563-3314 | alexander.aragon@bia.gov |
| Alex Aragon | Theodore Roosevelt | Albuquerque | 505-563-3314 | alexander.aragon@bia.gov |
| Alex Aragon | Salt River | Albuquerque | 505-563-3314 | alexander.aragon@bia.gov |
| Alex Aragon | Casa Blanca | Albuquerque | 505-563-3314 | alexander.aragon@bia.gov |
| Alex Aragon | Haak'u (Sky City) | Albuquerque | 505-563-3314 | alexander.aragon@bia.gov |
| Marlinda Silversmith | Coeur d'Alene | Seattle | 928-738-2263 | Marlinda.Silversmith@bie.edu |
| Marlinda Silversmith | Two Eagle River | Seattle | 928-738-2263 | Marlinda.Silversmith@bie.edu |
| Marlinda Silversmith | Lummi Middle School | Seattle | 928-738-2263 | Marlinda.Silversmith@bie.edu |
| Marlinda Silversmith | Lummi Elementary School | Seattle | 928-738-2263 | Marlinda.Silversmith@bie.edu |
| Marlinda Silversmith | St. Stephens | Seattle | 928-738-2263 | Marlinda.Silversmith@bie.edu |
| Marlinda Silversmith | Chief Leschi | Seattle | 928-738-2263 | Marlinda.Silversmith@bie.edu |
| Marlinda Silversmith | Quileute | Seattle | 928-738-2263 | Marlinda.Silversmith@bie.edu |
| Marlinda Silversmith | Northern Cheyenne | Seattle | 928-738-2263 | Marlinda.Silversmith@bie.edu |
| Marlinda Silversmith | Shoshone-Bannock | Seattle | 928-738-2263 | Marlinda.Silversmith@bie.edu |
| Marlinda Silversmith | Wa He Lute | Seattle | 928-738-2263 | Marlinda.Silversmith@bie.edu |
| Marlinda Silversmith | Yakama | Seattle | 928-738-2263 | Marlinda.Silversmith@bie.edu |
| Marlinda Silversmith | Muckleshoot | Seattle | 928-738-2263 | Marlinda.Silversmith@bie.edu |
| Marlinda Silversmith | Paschal Sherman | Seattle | 928-738-2263 | Marlinda.Silversmith@bie.edu |
| Marlinda Silversmith | Hotevilla Bacavi | Albuquerque | 928-738-2263 | Marlinda.Silversmith@bie.edu |
| Marlinda Silversmith | Keams Canyon | Albuquerque | 928-738-2263 | Marlinda.Silversmith@bie.edu |
| Marlinda Silversmith | Hopi Day | Albuquerque | 928-738-2263 | Marlinda.Silversmith@bie.edu |
| Marlinda Silversmith | Hopi Jr/Sr High School | Albuquerque | 928-738-2263 | Marlinda.Silversmith@bie.edu |
| Marlinda Silversmith | Moencopi Day School | Albuquerque | 928-738-2263 | Marlinda.Silversmith@bie.edu |
| Marlinda Silversmith | First Mesa Elementary | Albuquerque | 928-738-2263 | Marlinda.Silversmith@bie.edu |
| Marlinda Silversmith | Second Mesa Elementary | Albuquerque | 928-738-2263 | Marlinda.Silversmith@bie.edu |
| 98 Tribally Controlled Schools | | | | |
| 11 Academic & Boarding Schools | | 4 Dormitories | | |